The Times.

EIGHTH YEAR. LOS ANGELES, WEDNESDAY, FEBRUARY 27, 1889. PRICE: Single Copies 5 Cents. By the Week, 3 Cents.

Cal State Library

"Times" Advertising Rates.

Line Schedule.

THE FOLLOWING ARE THE LINE rates charged for advertising in the Los Angeles Times, published every day in the year:

SMALL CLASSIFIED ADVERTISEMENTS, "Wanted," "For Sale," etc., 5 cents per Agate line for each insertion, or $1.00 per line per month, payable at the counter.

BY THE MONTH.

DISPLAYED ADVERTISEMENTS, in preferred or fixed positions, fifth or eighth pages, 3 cents per Nonpareil line for each insertion. Same, taking run of the paper, 2 1-2 cents per Nonpareil line for each insertion. Higher rates for shorter periods. One inch contains 12 Nonpareil lines; one column, 200 Nonpareil lines.

READING NOTICES, in leaded Nonpareil, per line, each insertion, 15 cents. Professional cards, per Agate line, 2 1-2 cents for each insertion. Marriages and deaths, free. Funeral notices, 15 cents per line.

MIRROR ADVERTISING RATES: Transients, per square, six lines, per week, $1.00. Regulars, per square, per month, $1.50. Professional cards, per line, per month, 25 cents. Reading notices, in Nonpareil, each insertion, per line, 15 cents.

Address, Telephone No. 29

THE TIMES-MIRROR COMPANY,
TIMES BUILDING,
N.E. cor. First and Fort sts., Los Angeles, Cal.

Amusements.

GRAND OPERA HOUSE.

H. C. WYATT..................Lessee and Manager

SIX NIGHTS AND SATURDAY MATINEE.

Commencing Monday, February 25.

Appearance of the distinguished artiste, MME.

MODJESKA

And a dramatic company of unusual excellence, Under the direction of Mr. Al Hayman.

A BRILLIANT REPERTORY.

Tuesday....................."AS YOU LIKE IT."
Wednesday......"ADRIENNE LECOUVREUR."
Thursday..............................."CAMILLE."
Friday..........................."CYMBELINE."
Saturday Matinee..............."AS YOU LIKE IT."
Saturday Even'g (by request)."MARY STUART."

Seats Now On Sale.

PRICES, 25c, 50c, 75c, $1 and $1.50.

LOS ANGELES THEATER.

H. C. WYATT..................Lessee and Manager

ONE WEEK ONLY, COMMENCING

Sunday..........................February 24

SATURDAY MATINEE.

MR. AUGUSTIN DALY'S

Greatest New York Success

—"A NIGHT OFF!"—
—"A NIGHT OFF!"—

PRESENTED BY
A SUPERB CAST OF COMEDIANS;
AS PRODUCED AT
DALY'S THEATER, NEW YORK.

Prices, $1, 75c, 50c and 25c.
Matinee Prices, 25c and 50c.

ACADEMY OF MUSIC.

COMMENCING

Wednesday Evening........Feb. 20th.

GREATEST FREE SHOW ON EARTH!

BY THE

PAWNEE INDIAN

MEDICINE COMPANY, TO CONTINUE FOR EIGHTEEN NIGHTS.

Moral, Interesting and Instructive.

INDIAN WAR SONGS, DANCES,

SKETCHES, FARCES, DRAMAS,

ACROBATIC EXERCISES, ETC.

Admission Free to Everybody.

FREE LECTURE, by Dr. Rebecca H. Longshore, every afternoon, except Saturdays and Sundays, at 2:30 o'clock.

MATINEE SATURDAY AFTERNOON at 2:30 o'clock, for ladies and children. Admission to matinee, 10 cents.

SUNDAY NIGHT, a special attraction. MAY MOZART, in her celebrated dissolving panorama, entitled, "Around the World in 80 Minutes." Admission, 10 cents.

C. A. BURGESS & CO.

CALIFORNIA DIME

MUSEUM

AND THEATER.

THE POPULAR FAMILY RESORT.

N. MAIN ST., NEAR FIRST, LOS ANGELES.
DOYLE & ISAACS, Proprietors.

"Despair and happiness are so closely linked that each is riven by the wealth of the other."

Week Commencing Saturday, Feb 23

MUSEUM—The Castellotes, Unique Living Marionettes; Joseph Lambert, Yankee Whittler, Sig. Lorenzo, Clever Balancer; C. G. Lawler, the Human Kaleidoscope; Mme. Newzealie, Egyptian Seeress, Punch and Judy, etc.

THEATER—Miss Ida Wilson, Character Vocalist; William Ward, Daring Trapeze Artist; Mons. Ravellas, Japanese Juggler; Miss Daisy Brooks, Pleasing Vocalist; Billy Watson, Musical Genius; etc.

Doors open from 10 a.m. to 10 p.m.

ADMISSION..........................TEN CENTS.
Reserved Seats, 10c Extra.

Special Notices.

☞ MRS. Z. E. IRELAND WOULD respectfully announce to the ladies and gentlemen of Los Angeles that she has secured the agency for the Schults German Compound Company, and is prepared to give the celebrated Saline Capcine Baths and Triple Treatment of the hair. Good work guaranteed. Rooms and good attendants. Try our method of treatment. Room 15, over POSTOFFICE. Hours: 2 to 9 p.m. 3-19

☞ NEWSDEALERS AND SCHOOL directors: Scratch-pads for sale at this office. 7 inches by 9 inches, $4.00 per 100. 8 1-2 inches by 8 inches, $3.15 per 100. 4 inches by 5 1-2 inches, $1.75 per 100.

☞ PAT FARRELL HAS OPENED at 510 S. Fort st., next to postoffice, a new Confectionery and Bakery. He is prepared to fill all orders for parties, weddings, etc., on short notice. 3-7

☞ Mrs. SEAL CURES ALL CHRONIC diseases; cures use of tobacco in any form, liquor or opium; cure of tobacco guaranteed or no pay; sittings daily. No. 306 S. MAIN ST.

☞ KING LEE & CO., MANUFACturers of Ladies' Underwear and Gents' Shirts; Japanese Fancy Goods. 73 S. MAIN ST.

☞ DR. CHAS. DE SZIGETHY HAS returned to the city, and has resumed his practice. Residence and office, 313 S. Main st. Telephone 1056.

☞ ALL PERSONS TROUBLED WITH rheumatism in any form to use Harmony, the king of herbs; warranted to cure. For sale only at 145 E. FIRST ST., Los Angeles.

☞ DENTAL OPERATIONS IN ALL branches performed at reasonable prices for good work. Rooms 6 and 7, 205 1-2 S. SPRING ST. 3-5

☞ HARNESS AND SADDLES MANufactured by G. W. HAZARD, dealer in Whips, Robes, Collars, etc. 113 to 117 REQUENA ST.

☞ EXCELSIOR STEAM LAUNDRY, office, 16 W. Second st; work called for and delivered to any part of the city. Telephone 307.

☞ GASOLINE STOVES CLEANED and repaired. 204 S. MAIN ST., Los Angeles. Telephone 857. 3-15

Personal.

PERSONAL—125 TO 150 WORDS PER minute in 3 months' course of shorthand; also typewriting taught; positions secured. ASBURY SHORTHAND SCHOOL, rooms 4 and 5, 115 W. First st.

PERSONAL—MRS. DR. FRENCH, THE renowned fortune-teller. This woman tells wonderful things. She also brings troubled parties together. Room 6, 321 S. MAIN ST.

DRINK SANTA FE SPRINGS MINeral water. LONG BROS., sole agents, 265 S. Spring st. 3-18

PERSONAL—SINGLE ROOMS 20c PER night at the SOUTHWESTERN, 126 Mayo st.

Wants.

Wanted—Situations.

WANTED — A SITUATION, BY AN Eastern lady, to do general housework or take full charge; is kind, reliable and No. 1 housekeeper. Inquire at 6 S. Spring st., room 1. T. C. NARAMORE.

WANTED—SITUATION BY AN EXperienced waitress, in city or country. Address MISS O'HARRA, corner Hanson and Hawkins sts., East Los Angeles.

WANTED — SITUATION AS COOK or housekeeper; have no objections to taking charge for gentleman's family. Call on or address S. C., 317 S. MAIN ST.

WANTED—AN EXPERIENCED ENGlish woman wants a situation as cook at country hotel or seaside. Call or address 229½ S. SPRING ST.

WANTED—YOUNG JAPANESE TO do cooking or chamber work and outdoor work. Address S. S., 110 TURNER STREET.

WANTED—2 SWEDE GIRLS WANT situations; one as cook and one second work. Address 1228 S. OLIVE ST.

WANTED — SITUATION BY A steady man in meat market, in or outside. H. W., TIMES OFFICE.

Wanted—Help.

WANTED—BAKER, SHOPWORK: three milkers; hotel runner; foreman for a pottery.

LADIES' DEPARTMENT, Miss Marvin, Manager.—Housegirl, $20 a month; 2 chambermaids; first-class waitress for city; girl to cook for 5 persons in the country; 2 girl waiters, $30 and room; girl waiter, $7 a week; house girl, $25, etc.; 11 waiter girls, very choice places; waitress, $20 and room; waitress, $25 and room, city; waitress, $25 and room, hotel, country; crew of 5 waiter girls for a new hotel. MARTIN & CO., 14½ E. First st., between Main and Los Angeles. Telephone 509.

WANTED—SALESMAN—A THORoughly first-class man to act as agent for the sale of lubricating oils to the consuming trade in Los Angeles and surrounding country, to work in connection with our San Francisco office; previous experience not essential, but only men of good character will be considered; good position and sure salary to the right person. Opportunity will be granted to suitable applicants for a personal interview at Los Angeles. Address immediately, giving age, previous business and references, the home office, VACUUM OIL CO., Rochester, N. Y.

WANTED—AGENTS BY THE BANKers' Alliance, issuing a combined life and accident policy within the reach of all. A sound, progressive corporation, managed by the best men in Los Angeles. Liberal terms to good men. Call on the secretary, second floor, PHILLIPS BLOCK.

WANTED—A GIRL ABOUT 16 TO do general housework; one that can sleep at home preferred. Call at 2 Prospect Place, opposite Sand-street schoolhouse. MRS. A. A. ILES.

WANTED — GIRL FOR GENERAL housework in small family; American, German or Swede only apply; wages, $20 per month. Apply at 928 HOPE ST.

WANTED—100 MEN TO EAT AT THE GRAND CENTRAL HOTEL, 226 N. Main st. Board $4.50 per week, single meals 25 cents. No Chinese employed.

WANTED—A BOY FROM 12 TO 14 years old to learn the furnishing goods business and deliver. Address V 87, TIMES OFFICE.

WANTED—BARBER; A COMPEtent man will find steady employment at No. 7½ N. MAIN ST., city.

WANTED — AN EXPERIENCED tailoress to assist in busheling. LONDON CLOTHING CO.

WANTED — CANVASSERS. CALL at rooms 7 and 8, 121 S. SPRING ST.

WANTED—A GOOD LADY CANVASSer. BANCROFT'S, Panorama building.

Wanted—Real Estate.

WANTED—IF YOU HAVE REAL ESTATE for sale at a bargain, call to see T. B. McDONALD, rooms 8 and 9, Wilson building, corner of Spring and First sts.

WANTED—HOUSE WITH 4 OR 5 rooms and lot, west of Spring and close in, under $2000; no agents dealt with; no attention paid unless price and location given. V 58, TIMES OFFICE. tf

WANTED — EASTERN PROPERTY for good ranch in California. F. CASE, Station B, city.

Wanted—To Rent.

WANTED—BY FAMILY OF THREE, part of double house or 3 to 5 rooms in private family, suitable for light housekeeping; must be in good neighborhood and rent reasonable. Address room 191, HOLLENBECK HOTEL.

WANTED—TO RENT, BY A PARTY from the East, who has farm implements and stock, a ranch of 60 acres; moist land preferred. Address V 88, TIMES OFFICE.

WANTED—FURNISHED COTTAGE, 7 or 8 rooms, by small family of adults. Address V 77 TIMES OFFICE.

Wanted—Partners.

WANTED—PARTNER IN AN ESTABLISHED business. Requirements are: First-class business capacity and experience; unexceptionable references and energy; no capital. Address H. W. P., TIMES OFFICE.

WANTED—AN ACTIVE WOMAN, good cook, as partner in a small bakery; call forenoons. ENGLISH BAKERY, next to corner of Fort and Temple sts.

Wanted—Miscellaneous.

WANTED — TO SELL FINE 1200-pound horse, harness and surrey; also to trade seven desirable lots in Nordhoff, Ojai Valley, for property in Los Angeles. Address Lock Box 201, LOS ANGELES.

WANTED—A HORSE; MUST BE A fair traveler, not over 7 or 8 years old or under 4; weight, 900 or 950; must be cheap. Address CARRIER NO. 4, Times office.

WANTED—A GENTLEMAN AND wife who are going to travel in the North and East, wish to secure agency for some first-class business. Address S. C. E., TIMES OFFICE.

WANTED — ACTIVE MAN OR woman to start bakery and restaurant; good center; corner store; living rooms in rear. A. L. TEELE, Fort st.

WANTED—WILL BUY OR TRADE No. 8 Machine for No. 2 Wheeler & Wilson Sewing Machine. Address V 87, TIMES OFFICE.

WANTED—SMALL-SIZED, SECONDhand, fireproof safe. Address, stating lowest price, P. O. Box 100, LAMANDA PARK, CAL.

WANTED—TO PURCHASE AN ESTABLISHED fire insurance agency in Los Angeles. Address X.Y.Z., TIMES OFFICE.

WANTED—FIRST - CLASS PROPerty to rent, sell or exchange. BARBER & CO., Bryson-Bonebrake building.

WANTED—FURNITURE AND STORE fixtures; best cash prices paid by RICE, 328 and 330 S. Spring st.

WANTED—TO BUY HOUSES THAT are to be moved off lots; shanties not wanted. Call at room A, 75 N. SPRING ST. 3-7

WANTED—TO BUY FURNITURE for 2 or 3 rooms at a bargain; must be neat. Apply at 134½ S. SPRING ST.

WANTED—PICTURES TO FRAME; cheapest place at BURNS'S, 231 S. Spring st.

Lost and Found.

LOST — A TIN BOX CONTAINING papers belonging to O. A. and M. E. Steele, with book strapped on outside, in neighborhood of Vernon ave. between Jefferson and Washington st. A liberal reward will be given for return of same to NO. 9 N. MAIN ST.

LOST—THE PERSON WHO PICKED up a sack of hams on the street last Friday about noon will please leave it at HOWELL & CRAIG'S, 34 and 36 S. Los Angeles st., and receive pay for trouble.

LOST—FEBRUARY 19TH., A BUNCH of keys. Finder will receive reward if returned to MILLARD HOUSE, 104 E. Fourth st., corner Los Angeles.

LOST—1 GRAY PONY, 5 YEARS OLD, bullet wound in left side of nose; $5 reward to return same to METROPOLITAN STABLE First st.

LOST—RAN AWAY, ON OLIVE ST., a sorrel mare. Please return to CASS & RENSHAW, 14 W. Third st.

Rooms and Board.

116 S. HILL ST., NEAR THE CORner of Second st.; right in town; fine rooms, $10 to $20 per month; large parlors, dining-rooms and bathrooms; board, $5 per week; table boarders accommodated.

NICELY-FURNISHED ROOMS AND excellent table board in new house, No. 417 WALL ST., NEAR FOURTH.

FURNISHED ROOMS, WITH BOARD, at the GRAND CENTRAL HOTEL, 226 N. Main st., $7 per week and upwards. No Chinese employed.

PLEASANT SUNNY ROOMS WITH board. All the comforts of a good home. 534 S. HOPE ST. 3

THE ARNO, 426 S. SPRING ST.—TO let, large, sunny front rooms at $25 per month; rooms at $15, $12 and $10, with or without board.

FURNISHED ROOM WITH BOARD; private residence; references required. 630 S. FORT ST. 3-10

For Sale.

For Sale—Houses.

$2800—LOOK AT THIS BARGAIN! No such sacrifice ever offered in Los Angeles; elegant new house, 7 rooms, bath, pantry and 4 closets; clean side Eleventh st.; street graded and sidewalked; close to Pearl st.; owner must sell; price, for few days only, $2800; ½ cash, balance long time. I. S. SHERMAN, 34 N. Spring st.

FOR SALE—CHEAP AND ON EASY terms, 6-room dwelling on Flower st.; barn, trees and shrubbery; 10-room dwelling on Albany st., barn, etc.; 5-room dwelling on Albany st., barn etc.; fine lot on Grand ave., near in. Also eastern property to exchange for city lots. Inquire of the owner, A. MEYER, 34 N. Spring st. 3-5

FOR SALE — AT A SACRIFICE, A beautiful 8-room residence on Belmont ave., bet. Second and Temple sts.; nice lawn, shrubbery, cement walks, etc.; price, $3600. T. B. McDONALD, rooms 8 and 9, Wilson building, cor. Spring and First sts.

FOR SALE—AT A GREAT BARGAIN, fine 8-room house with 4 grates and mantels; all modern improvements, good story-and-a-half barn, cement walks, lawn; all new and in nice order; see it and you will say it is what you want. MILLER & HERRIOTT, 34 N. Spring st. 3-18

$3750—BIG BARGAIN; BEAUTIful cottage, 7 nice, large rooms, hall, bath, etc.; all modern improvements; lot 50x150; splendid location; street graded; cement walks, beautiful shrubbery, etc.; cost over $6000. GRIFFIN & GREEN, 113 W. First st.

FOR SALE—TO INVESTORS, PROPerty that pays 14 per cent.; a new house of 8 rooms, bath, pantries and closets; lot 50x150; rented for $40 a month; $1200 cash, balance one and two years; price, $3500. ALFRED DAY, Jr., 28 N. Spring st., room 8.

FOR SALE — NICE COTTAGE OF 5 rooms, bath, etc., on Walnut ave., close to Main st.; price, only $1500, one-third cash, balance in installments; greatest sacrifice on record. NOLAN & SMITH, 34 N. Spring st.

FOR SALE—EASY INSTALLMENTS; will take trade for small portion; new 5-room house, $1750; well located; $20 per month and interest. BYRAM & POINDEXTER, 19 W. First st.

$3000—NICE MODERN COTTAGE of 6 rooms, bath, etc., on clean side of street; splendid location, street graded, cement walks and curb; bargain. GRIFFIN & GREEN, 113 W. First st. 3-13

FOR SALE—A 5-ROOM HOUSE, HARD finish; two large lots, with fruit; good place for chickens; also patent right, in use all over the city, for sale or exchange for other property. Inquire at 810 DOWNEY AVE., E. L. A.

FOR SALE—PROPERTY ON MAIN st. renting for $375 per month; also on Hill st. renting for $250 per month; also on Beaudry ave. renting for $320 per month. BARBER & CO., Bryson-Bonebrake block.

FOR SALE—A SIX-ROOM COTTAGE, stable and chicken yard, near Ellis ave. and Figueroa; owner wants an offer. BARBER & CO., Bryson-Bonebrake building.

FOR SALE—FIVE-ROOM HOUSE ON Flower st. for $2900. BARBER & CO., Bryson-Bonebrake building.

FOR SALE—A NINE-ROOM HOUSE, furnished or unfurnished, on clean side of best residence street in the city. BARBER & CO., Bryson-Bonebrake building.

FOR SALE—AT A BARGAIN, THREE 10-room houses near cable line; also 10-room house, furnished. BARBER & CO., Bryson-Bonebrake building.

A GREAT BARGAIN—NICE HOUSE, 4 rooms, and lot, in choice, healthy location, for $950, in payments of $10 per month. R. VERCH, room 80, Temple block. 3-15

FOR SALE—ONE OF THE FINEST residences on Pearl st.; worth $20,000; price only $15,000, on easy terms. NOLAN & SMITH, 34 N. Spring st.

FOR SALE—NICE, NEW 4-ROOM COTtage, on large lot near Temple st.; price, only $900. NOLAN & SMITH, 34 N. Spring st.

FOR SALE—ONE OF THE HANDSOMest residences on Figueroa st.; parties leaving town. Address BOX 2549, city P. O.

For Sale—City Property.

FOR SALE—FINE LOT, 50x165, CLOSE in, on Hill st.; buy this for an investment, it will pay big interest.

Also, fine lot on Flower st., this side of Tenth st.; way down, only think, $3300.

Also, another good bargain in a lot on Hope st.; on good corner; 100x165, $6000.

Also, good house and lot on Figueroa st. very cheap.

We have also good lots which we will sell at one-half their true value to parties who will make good improvements; if you know a good thing when you see it, call on us. MILLER & HERRIOTT, 34 N. Spring st.

FOR SALE—FINE LOT ON CLEAN side of street, this side of Pico st., only $950; also two large lots between Main st. and Grand ave.; think this over; $1000 each; also fine 9-room house this side of Washington st.; good bargain, $8000. See MILLER & HERRIOTT, 34 N. Spring st.

FOR SALE—LARGE LOT (68x155) ON Flower st., this side of Pine st. Now, don't wait if you want a bargain, for we certainly cannot keep this at the price and terms we offer it. Just think—only $2000; worth $4000. Come early or you will not get it. MILLER & HERRIOTT, 34 N. Spring st. 3-19

FOR SALE—A GREAT BARGAIN IF taken this week, nice lot 1½ blocks from Boyle Heights cable line north of cemetery; price, $100; owner paid $200 for it two years ago. T. B. McDONALD, rooms 8 and 9, Wilson block, corner Spring and First sts.

I WILL SELL A FEW CHOICE LOTS at very low prices, in McGarry tract, bounded by Ninth, Tenth, Tennessee and Alameda sts., near new S.P.R.R. depot, on installment plan; $25 cash and $20 per month. T. B. HENRY, owner, 21 N. Spring st. 3-14

FOR SALE—AT A BARGAIN, ONE OF best lots in O. W. Childs tract, 50x150 to 20-foot alley, one block from new hotel site; also two lots on Twelfth st., near Nevada, 100x125. Apply to OWNER, No. 9 Commercial st.

$25 CASH AND $10 MONTHLY buys a lot 50x125 feet, close to car line; 35 minutes' ride; south part city; high and dry land; water free; close to schools. A. L. TEELE, Fort and Second sts.

FOR SALE — $3000, 100x155 FEET, clean corner, on Hope st., this side of Washington; best bargain in city; don't miss it. Inquire of C. C. COOK, 21 N. Spring st. 3-25tf

FOR SALE — LARGE LOT, ABOUT one-half block from Washington-st. cars; price, $275; cheapest lot in the city. NOLAN & SMITH, 34 N. Spring st.

FOR SALE — LARGE LOT; NICELY located, about 1 block from Temple-st. cable road; price only $200. NOLAN & SMITH, 34 N. Spring. 8

FOR SALE—CHOICE LOT ON CLEAN side of Rodney ave.; price only $600, on easy terms; great bargain. NOLAN & SMITH, 34 N. Spring st.

FOR SALE—AT BARGAIN PRICES, lots in Park Villa, Waverly, Ellis and Judson tracts; also fine corner on Figueroa st. BARBER & CO., Bryson-Bonebrake building.

FOR SALE—OR EXCHANGE CITY and country property. Call and see our list. BARBER & CO., Bryson-Bonebrake building.

FOR SALE—IF YOU WANT TO BUY real estate at bedrock prices call to see T. B. McDONALD, rooms 8 and 9, Wilson building, corner Spring and First sts.

FOR SALE — 200 FEET ON ADAMS st., near park; in lots to suit, at $55 per foot; has been sold at $100 per foot. J. C. FLOURNOY, Secretary, No. 1 N. Fort st. 3-4

FOR SALE—OR EXCHANGE—BUSIness, residence and ranch property. We are the "Sudden Sellers." PRINTZ & NORTON, 19 W. First st. 3-16

FOR SALE — 120 FEET ON SOUTH side of Adams st., near St. James Park, only $50 per foot. See MILLER & HERRIOTT, 34 N. Spring st. 3-13

REAL ESTATE—IF YOU WISH TO buy or sell a bargain in improved or unimproved Real Estate, give me a call. W. W. WIDNEY, 21 W. First st. 3-11

FOR SALE—BED-ROCK BARGAIN. 60 feet on Fort st., improved. Close in. $300 per foot. J. C. OLIVER, 18 S. Fort.

FOR SALE—SNAP—25 FEET ON Spring st.; $350 per foot. J. C. FLOURNOY, Secretary, No. 1 N. Fort st. 1

FOR SALE—IN THE UNIVERSITY tract a desirable lot, by the OWNER. Apply at room 13, 237 S. Spring st. 3-7

$200—FOR LOTS NEAR SEVENTH st. and Santa Fe ave. For sale by C. B. HOMES, 9 N. Main st.

For Sale—Country Property.

FOR SALE—SMALL FARMS, 10 MILES from Los Angeles, 1 and 3 miles from railroad station; 3 miles from Inglewood; land all sown to barley; 5, 10, 20 acres or more if desired; we have 480 acres of this and for sale in tracts to suit, and on very easy terms; prices from $90 to $200 per acre; we know of no other land of this quality that can be bought in that neighborhood for any such prices. For full particulars inquire of BYRAM & POINDEXTER, 19 W. First st. 3-6

ACREAGE FOR SALE OR EXCHANGE—10 acres fruit land at Clearwater, worth $1500; 53 acres, Central ave. (7 miles out), $150 an acre, ½ cash, balance one and two years; 160 acres in Antelope Valley, grow anything but citrus fruits, worth $30 an acre, but will sell for $12; U. S. patent; ½ cash, ½ exchange. G. C. EDWARDS, 30 Philadelphia st.

FOR SALE—FINE GRAZING LANDS in Ventura county, well watered and easy of access; $5 to $12.50 per acre, in tracts to suit. F. W. POINDEXTER, 19 W. First st., Los Angeles.

For Sale.

For Sale—Country Property.

A PERFECT GO[...] YO[...] GET

The finest orange [...] in the world, including abundance of water with each acre, at prices ranging from $245 per acre, on the marvelously easy terms of 10 per cent. of the purchase money down, the balance to run 10 years if so desired, at the low rate of 6 1-2 per cent. per annum. There are but 1200 acres in the tract altogether.

THE BARTON RANCH,

so favorably located as it is, offers the above great inducements for procuring the best orange land and water right in California. It is situated in the far-famed San East Bernardino Valley, being midway between San Bernardino and Redlands.

For descriptive maps and further particulars apply to J. A. STANWOOD, Sole Agent, Windsor Hotel, Redlands.

Or to F. MACPHERSON, 21 N. Spring st., Los Angeles.

THE JURAPA LAND AND WATER Company offer a 6000-acre tract, will sell lots of 40 acres or more, situated 3 miles northwest from the Rowell Hotel, Riverside, Cal., with a good water right of one miners' inch of water for each 7 1-2 acres of land, for the extremely low price of $125 per acre, one-quarter down and balance to suit buyers' convenience. The land is level, in beautiful, sheltered valley, and is the best orange land in Southern California. Commission will be paid to agents. Address MILLS & CRAWFORD, 18 Court st., Los Angeles, Cal.; A. B. MESERVE, Pomona, Cal.; E. J. DAVIS, Riverside, or CUNNINGHAM & CO., San Bernardino, Cal.

TRUSTEES SALE OF A VALUABLE tract of land in Ventura county, Cal., comprising about 2000 acres of choice land of Sespe Rancho, situated adjacent to Sespe Station and town site, on the Southern Pacific Railroad, between Newhall and San Buenaventura; also the ditch rights and water rights appurtenant to said land, and the rentals reserved in the crops growing thereon; the property will be sold as a whole or in subdivisions, and if not previously disposed of at private sale, will be sold at public auction in front of the railroad station at Santa Paula, Ventura county, Cal., on Wednesday, the 20th day of March, 1889, at 2 o'clock p.m. For particulars apply to J. W. Calkins, at the First National Bank, Santa Barbara, Cal., where an abstract of the title and map of the property can be found. J. W. CALKINS, Trustee.

FOR SALE—A BEAUTIFUL HOME of 10 acres at Azusa, 16 miles from the city; soil rich sandy loam; 2 acres choicest assorted bearing fruit trees, and 3 acres of Victoria table grapes in bearing; in addition to water ditches for irrigation, cold crystal well water piped on the land; no fogs or winds, and 3 miles from railroad station, with two lines surveyed through the place; only one block from store, postoffice and $5000 schoolhouse; those troubled with rheumatism, asthma or neuralgia can here get well without medicine; sold by order of the Probate Court; price, $2000, half cash, balance in 2 years at 8 per cent.; also, half mile from above, an estate of 20 acres, with house, stable, family orchard in bearing, etc., with water right, for $2000, terms as above. W. D. ROOT, 115 W. First st. 3

FOR SALE—OR EXCHANGE, A NICE home in Pasadena; must sell, and no reasonable offer rejected; house is new, with all modern improvements, and contains 10 rooms and bath; on street-car line; size of lot, 1½ acres; on one of the principal streets, and finely improved. Also, on the same lot, a furnished cottage of 5 rooms; a large stable, chicken-house, etc. For further particulars, call on or address E. T. WRIGHT, Abstract block, this city, or M. E. WOOD, 6 E. Colorado st., Pasadena, Cal.

FOR SALE—AN IMPROVED FRUIT ranch of 240 acres set to the orange, peach, nectarine and pear, and eight varieties of wine grapes; as a whole or in small tracts. Under the highest state of cultivation, with ample water right for every inch of the ranch. The choicest ranch property in Southern California. An excellent opportunity for a syndicate. For particulars see MILLIGAN & FAIRBANKS, Attorneys, 39 Phillips block No. 1.

FOR SALE—SOME FINE 10 OR 20-acre tracts to actual settlers, on long time, and no cash required. BARBER & CO., Bryson-Bonebrake block.

FOR SALE—A BARGAIN; 100 ACRES of land near the city at $100 an acre; very easy terms. E. S. FIELD, 55 N. Spring st.

FOR SALE — SOME 10 OR 20-ACRE orange groves on the foothills within 25 miles of the city. BARBER & CO., Bryson-Bonebrake block.

FOR SALE—SEVERAL HIGHLY-IMproved places at Ontario; nothing finer in the State. BARBER & CO., Bryson-Bonebrake building.

FOR SALE—20-ACRE RANCH, WITH water right; good 6-room house; a splendid piece of property, and will be sold at a sacrifice. BARBER & CO., Bryson-Bonebrake building.

FOR SALE—10-YEAR-OLD ORANGE orchard in full bearing, with new 7-room house, within 25 miles of the city. BARBER & CO., Bryson-Bonebrake building.

FOR SALE—10 ACRES IN CLEARwater, on Boulevard. Worth $100 per acre. Owner must sell and I want an offer. W. G. BRADSHAW, 34 N. Spring st. 4

FOR SALE— 240 ACRES OF FINE fruit land at one-half its value. BARBER & CO., Bryson-Bonebrake building.

For Sale—Live Stock.

THE IMPORTATION OF STANDARD breed of horses by Stimson, Hobart & Co. is looked upon with much favor here and is something that is much needed on this coast. They have made a great success in the East, and breeders should improve the opportunity to see them before they are sold. The following is a description of Sandall: Stock stallion Sandall, 6269, sired by Lord Erskine, 1744, has for several years been the great show horse of Scotland, besides winning other great prizes; won the great Glasgow prize, and his colts have repeatedly won great prizes; $10,000 was refused for Sandall's full brother, Crainbroger, stamp 4274, in July, 1888; he is a bright bay in color, bred in Scotland by D. Campbell, New Cample, Dumfries, foaled June, 1886; he will mature at 1800 pounds; while he is large, he is full of quality and spirit and shows his excellence at sight; has tough, hardy feet, with deep quarters and high heels, wide, flat legs; joints firm and flinty in appearance; he has a heavy britch and flank, deep chest, that indicate constitution and bespeak for him a career in the stud as a sire worthy of his breeding and a mine of wealth for his owner; he is considered a grand horse for the country to cross with small mares for a general purpose horse, with large mares for draft and thoroughbred mares for coach horses. Can be seen at IXL Stables, 726 S. Main st. HULBURT, STIMSON & CO.

FOR SALE—A CARLOAD OF SUPErior family cows—thoroughbred and high-grade Jerseys, the most practical cow for family purposes known. Also a few deep milkers, 5 to 6 gallons per day, possessing individual excellence in a high degree, Gray Knight, the grandest specimen of the Jerseys; stands for service at my stables; terms, $5. Washington Garden Sale Stables, B. C. PLATT, Proprietor, City.

FOR SALE—DAIRY COWS; 50 TO 100 head; any one wishing good milk stock, now is your chance; pasture can be had very cheap and milk sent in by dummy road if parties wish it. Apply to J. P. SPENCE, Lankershim Ranch, Burbank. 3-5

FOR SALE—FINE PACER, WITH A 2:40 gait; perfect, gentle and not afraid of anything; age 5 years and 7 months; also buggy and harness. Inquire of W. A. GOODRICH, St. Nicholas Hotel.

THOROUGHBRED FOWLS AND eggs of 15 varieties by A. C. RUSCHHAUPT, on State st., Brooklyn Heights, P. O. Box 43, Station B. Circular free.

FOR SALE — FOR KIND, GENTLE, reliable family cows at fair prices, see WM. NILES, 16 Court st., or E. Washington st., near Main-street cars.

FOR SALE—TWO CAR-LOADS FRESH milch cows, Shorthorn and Ayrshire. 18 S. LOS ANGELES ST. Sold on monthly payments.

FOR SALE—A GOOD COW, GIVING 18 quarts milk daily; price, $65. 100 ANDERSON ST.

FOR SALE—SEVERAL GOOD MILCH cows. 709 BUENA VISTA ST. 3-4

For Sale—Miscellaneous.

FOR SALE—AT RICE'S, 328 AND 330 South Spring st., this week, pretty ash Bedroom Sets for $15, $16 and $18; Mahogany Sets for $17; Antique Sets for $20. This furniture is no old or damaged goods, but practically new. Go to Rice's for prices of everything in Furniture, Mattresses, Crockery, Glassware, Mirrors and Carpets. Good ingrain 3-ply carpets, 35c per yard. Lounges again at a bargain. Men must sell.

FOR SALE—THE FURNITURE OF 11-roomed house will be sold at a bargain; must be sold at once, through sickness; will exchange part for real estate. 317 S. MAIN ST.

FOR SALE—LIME FOR AGRICULtural and disinfecting purposes, 80 cents per barrel. C. N. WILSON, 225 N. Fort st., Los Angeles, Cal. 3-4

FOR SALE—VALUABLE PATENTS, or will exchange for unincumbered property. Apply at room 15, LANFRANCO BLOCK.

FOR SALE — FURNITURE, AS A whole, or any part, cheap, 944 TEMPLE ST., city. 3

Unclassified.

MRS. E. C. FREEMAN—HOME BAKEry; Salt-rising Bread, Pies, Cakes and Jellies; also Boston Brown Bread and Beans every day; hot Sunday mornings; Unfermented Wine. 407 S. SPRING ST. Telephone 1059.

CHIROPODIST — B. ZACHAU REmoves corns, bunions, ingrowing nails, without pain. Room 13, 38 N. Main st. Cupping and leaching carefully attended to.

CALUMNY CRUSHED.

The Case Against Parnell Collapses.

Pigott Confesses Forging the "Thunderer's" Famous Letters.

How Patrick Egan Detected the Whole Plot Months Ago.

Pigott Takes to Flight—A Warrant Out for His Arrest—London Papers Acquit Parnell—Notes.

By Telegraph to The Times.

LONDON, Feb. 26.—[By Cable and Associated Press.] The Parnell Commission resumed its sitting this morning. Sir Charles Russell stated that on Saturday Richard Pigott went to the residence of Henry Labouchere and in the presence of George Augustus Sala signed a confession stating that the letters upon which the Times based its charges against the Irish members of the House of Commons were forgeries. Russell applied for a warrant for the arrest of Pigott.

Presiding Justice Hannen said the warrant would be ready in an hour.

Attorney-General Webster, for the Times, said no other witness was ready and he would have to consider what course to pursue. He would also have to decide whether or not he would resume any part of the case.

When Pigott was called to take the stand he did not appear. After the court had waited for some time, counsel for the Times stated to the judges that Pigott had left the hotel at which he had been stopping at 11 o'clock last night, and that counsel were ignorant of his whereabouts.

The statement caused a sensation in the courtroom. The court took a recess for half an hour.

Pigott, in his confession, said he forged all the letters secured by the Times which purported to have been written by Egan, Parnell, Davitt and O'Kelly. He also admitted that he had been guilty of perjury in his evidence before the commission.

Soames, solicitor for the Times, emphatically denies doing anything, directly or indirectly, to assist Pigott to make his escape.

SIGNED BEFORE WITNESSES.

When the commission reconvened Russell further said that Pigott, in the presence of George Augustus Sala, signed the confession that the documents he produced were forgeries and that he was a forger. The confession was sent to Lewis, who yesterday returned it to Pigott, saying that Parnell had refused to have anything to do with him.

Atty.-Gen. Webster said that yesterday morning Shannon, the Dublin solicitor who is assisting the Times, received a letter from Pigott, and he would call Shannon to prove it.

Sir Charles Russell said he regretted that he had not heard of the letter earlier. He desired to put in evidence a letter from Egan to Labouchere.

Webster objected to the introduction of the letter. Russell said that owing to the Attorney-General's objection he would not read the letter, but as the letter, with other documents, bore upon Pigott's disappearance, he claimed in the interest of justice that he should make a statement.

Justice Hannen said evidence must be called in support of the statement.

Sir Charles acquiesced. He added that the letter and documents showed the means by which he had fixed upon Pigott as the forger.

PIGOTT CONFESSED

to Lewis, Parnell's solicitor, that he was the forger. Labouchere and Parnell, who were present when this confession was made, would corroborate this statement. One Saturday, Pigott, through invitation, called upon Labouchere and stated he desired to make a confession. Labouchere declined to listen unless witnesses were present, whereupon Sala was summoned and Pigott made the confession. Russell also said that whatever course was adopted by Attorney-General Webster, he should pursue his own course, and should insist that the whole matter be thoroughly investigated because it was deliberately charged that between Pigott and Houston there had been

A FOUL CONSPIRACY.

He asked the Court to impound the documents which arrived at Anderton's addressed to Pigott, in care of Houston. Sir Charles added that Pigott had made his escape, assisted by a bodyguard consisting of an Irish constable and two Scotland-yard detectives. Labouchere, Sir Charles said, had received a letter from Egan, in July, 1888, in consequence of which a number of documents were handed to Labouchere. Sir Charles asked permission to call witnesses to testify to information which the Court ought to have.

WHAT PIGOTT TOLD SHANNON.

Shannon was then called as a witness. He testified that on Sunday night Pigott gave him a written statement denying the statement made to Labouchere, that he forged all the letters. Pigott said he believed the first batch genuine. In the second batch two of the Parnell letters were forged by himself and Casey. The third batch, consisting of letters from Davitt and O'Kelly, were also forged by himself and Casey. Pigott added in his statement that having now stated the truth and confessed before the world, the Times should deal leniently with him.

Upon cross-examination Shannon said he had taken no steps to prevent Pigott from bolting. He expected him to appear in court.

Russell demanded that the court summon the Constable and detectives who were with Pigott, and that they explain how he succeeded in getting away.

Houston testified that Pigott had not taken his luggage with him. He produced letters left for Pigott at Anderton's, but they contained nothing of importance.

HE SAW THE JIG WAS UP.

Soames was called, and testified to a talk with Pigott in which the latter said that, according to an agreement, his name was to be concealed, and that if called to testify he would refuse, as he was sure his testimony would be discredited on cross-examination. [Laughter.] He wanted to make an affidavit and leave the country. Soames replied that the agreement of secrecy had been removed by Pigott's visits to Labouchere, and he must make a full disclosure. The Times would see him unharmed if he had not agreed to testify, and if he did his opponents would bring evidence to neutralize his testimony and endanger his life. He declared that Houston was responsible for his (Pigott's) negotiations with Labouchere. Soames testified that he did not tell counsel that Pigott was the source of the letters, before the commission was appointed, though he had no doubt he told where they came from.

Shannon said he saw Pigott at noon yesterday. On October 19th Pigott released witness from the obligation of secrecy. Until then he had not mentioned Pigott's name to counsel.

Russell stated that he would prove that Pigott committed a series of forgeries.

The Court would not allow the evidence to be presented.

THE CASE AT A STANDSTILL.

Lewis, one of Parnell's counsel, testified that Labouchere wrote the confession and Pigott signed it. Even after the conference, witness expected that Pigott would be in court today.

Atty.-Gen. Webster asked that an adjournment be taken until tomorrow to enable his clients to consider their position and to decide as to what part of the case they should abandon. His clients, he said, also wished to ascertain whether Pigott is accessible. He promised to announce tomorrow the course to be pursued by the Times.

The commission adjourned.

THE TRUE STORY.

How the Conspiracy Against Parnell Was Detected.

LONDON, Feb. 26.—[By Cable and Associated Press.] From a gentleman high in authority in the prosecution of the Parnell-Times cases, a representative of the Associated Press today heard the true story of how the conspiracy against Parnell was detected. It constitutes one of the most romantic narratives in the history of politics. Without the evidence by which the conspiracy was exploded the Times would undoubtedly have won its case, notwithstanding the spuriousness of the letters. Up to July of last year Parnell, his counsel and colleagues were wholly at sea, and every effort to discover the forger and get at the bottom of the case had proved futile.

At this time evidence was sent from the United States by a young Catholic priest, Rev. Father Dorney, of Chicago, to whom it had been entrusted by Patrick Egan and Alexander Sullivan, its compilers. Its value was inestimable, and no one was aware of its existence, save Egan, Sullivan and Father Dorney, until it was delivered to Parnell in person. The discovery that

PIGOTT WAS THE FORGER

was made by Egan in Lincoln, Neb., while Parnell, his detectives and experts were vainly trying to find a clew in Great Britain. Egan was sorely perplexed by the forged letters, the fac similes of which he got in the London Times. The signatures to those attributed to him were remarkably good, and expressions and odd abbreviations peculiar to him were in the text. He considered everybody possible who could have been the forger, but could not arrive at a conclusion. He remembered that Pigott had been engaged in forgeries many years before, but the idea that he might be concerned in these seemed absurd. In scrutinizing the forged fac similes, however, he finally discovered that one signed with his own name was written avowedly at a certain address in Paris, and the recollection flashed upon him that Pigott was the only man to whom he had ever given it. Pigott had written him, asking for a confidential address to which he might send important information, and Egan, concluding to learn what it was, secured this address, which proved the key to the forgeries. Egan, who is methodical in habit, had saved his correspondence for years. He searched his volumes of letters until he found Pigott's. By comparing them with the handwriting on the forged letters he saw he had the forger. He submitted letters written by Pigott to experts, together with fac similes of the forged letters. They immediately detected the characteristic peculiarities, which were

CONFIRMED UNDER THE MICROSCOPE.

Egan had Pigott's letters and the forgeries photographed and started for Chicago, where he placed all the papers before his friend, Alexander Sullivan, who is also a solicitor. A brief was drawn up by him and Sullivan, in the latter's office in Chicago. It related the chief incidents in Pigott's career, and showed that he had been a forger before. Years before, when Pigott tried to sell the Irishman (newspaper) to Parnell and Egan, he furnished an inventory apparently authenticated by well-known Dublin accountants, showing the value of the property. Egan proved that the inventory was false, and that Pigott had forged the accountant's signature to it. Pigott was also caught in another similar transaction. These facts Egan committed to writing. He had meanwhile ascertained the process by which Pigott made the spurious letters. He found among his papers some letters written by him, in which entire sentences appeared that were also in the forged letters. Pigott had traced these sentences carefully, word for word, then he interpolated or added other sentences or phrases, completely changing the meaning of the whole letter, while preserving the integrity of portions. Dates were also changed to make the criminal interpolations applicable to illegal events. Egan also found letters by Parnell which had been similarly used. Photographs of all these and of Pigott's begging and blackmailing letters were inclosed with the originals in a package, with memoranda recalling to Parnell all the circumstances attending the writing or reception of each. This was the precious piece of luggage which the young priest conveyed to Parnell. Until it came the Times case was as invulnerable as fraudulent. No hint of the contents of the package ever became public until Parnell himself, in an interview he had with Pigott in the presence of Labouchere and Lewis, asked Pigott certain questions which

DISCLOSED TO THE CULPRIT

that evidence had been secured against him. Pigott either reported this to the Times, or was watched by its detectives and traced into Parnell's presence. Then he had to partially confess to his employers, and the Attorney-General and his colleagues then compelled Le Caron to testify and be as malignant as possible, swearing that Parnell declared he favored armed revolution, and that Alexander Sullivan got him (Le Caron) into a secret revolutionary organization. This was for the purpose of breaking the force of Parnell's information about Pigot's antecedents, but Pigott had no suspicion of the overwhelming completeness of the knowledge conveyed in the package to Parnell, and did not realize until he got into Sir Charles Russell's clutches that no calumny could impair the fatal effect upon him and on the Times's case of what Parnell knew. Had Eagan not made the discovery, the truth of the letters could only have been denied, but their falsehood could not have been demonstrated. That situation would have been a Times victory, and the victory of the Times would be the ruin of Parnell and the Home Rule party, and the infinite discredit of the Liberals.

IN THE COMMONS.

A Sharp Debate Over the Escape of Pigott.

LONDON, Feb. 26.—[By Cable and Associated Press.] In the Commons this evening Healy asked whether Home Secretary Matthews had ordered the arrest of Pigott, and if not, why he allowed Pigott to escape. Matthews replied that a warrant had been issued against Pigott. Healy then asked whether the Government had taken measures to prevent Pigott's escape. Matthews admitted that as yet he had taken no steps in the matter. Knowledge of Pigott's disappearance had reached him within the past hour. He promised that the Government would do their utmost to capture the fugitive.

Maj. Saunderson, Conservative, resumed the debate on the address in reply to the Queen's speech. Referring to Morley's remarks last night, he charged that gentleman with ignoring the fact that crime in Ireland had lessened since the enforcement of the Crimes Act. The freedom of speech which the Parnellites wanted was not allowed because they advocated law-breaking, which led to murder. The cry was now got up to attract the people. [Parnellite shouts of "Pigott."] Well, Pigott had amply qualified himself to be a member of the first Home Rule Ministry. He could not find the reason why the Parnellites should not be sent to jail, nor why, when once there, they should ever be let out.

Dillon emphatically repudiated as calumny any suggestion that he or his colleagues worked for an increase of crime. The decrease of crime was not due to the Coercion Act, but to the enormous concessions got for tenants through the plan of

[Continued on Fifth Page.]

MATRIMONIAL ROMANCE

ILLUSTRAT THE PRINCIPLE "COME EASY, GO EASY."

A Wife Gained on a Mississippi River Steamer and Lost, by a False Friend in Los Angeles—A Broken-hearted Mother.

A few years ago a little scene occurred on a Mississippi River steamboat which had its termination in a Los Angeles divorce court a short time ago. It is not the first steamboat romance that has ended in the divorce court, but it is probably the first one that ever made its way to the City of the Angels.

The case is one of the most singular that ever came to light, and has a moral that should be remembered by self-willed girls. As the story goes, a young Englishman was doing the Southern States and was on his way from New Orleans to St. Louis. He was both handsome and wealthy, and had been lionized by numerous mothers who were the possessors of marriageable daughters, but he steered clear of their little traps until he boarded the steamer, when he looked for the first time into the dark, luminous eyes of a young southern belle who had never before been beyond the reach of a mother's loving hand. She was under the care of her old black nurse, but the young Englishman had been hit hard, and the two young people were together almost all the time during their stay on the steamer. Before the steamer landed in St. Louis the old negro woman discovered, or thought she did, that the Englishman and her charge were too intimate, and a great hue and cry was raised.

There were quite a number of hot-headed southern "chivs" on the steamer, and as soon as they heard the story they made up their minds that a marriage should take place on the steamer without delay, and quicker than it takes to tell the story a minister was secured and two hearts were made to beat as one.

The young couple seemed to be well suited to each other, and the persons who brought about the match thought they had done a good piece of work. They remained in St. Louis until the young lady's mother could be notified of the sudden addition to her family.

It must have been a terrible blow to the high-strung old lady, for she never slept nor ate until she reached her erring daughter's side. The meeting was something terrible to see, for when the mother was made fully acquainted with the story she went from one fainting fit into another, until the physicians who had been hastily called in despaired of her life, and informed her daughter and son-in-law that she would never recover. And she never did; for in three days after the meeting she died, and the sorrowing daughter, whose one false step had brought so much grief into the world, again took the steamer to escort the remains of her mother to their last resting place in her far-off southern home.

After the funeral it became apparent to the young husband that if he did not remove his girl-wife from the immediate neighborhood of her mother's grave, he would soon be called upon to attend another funeral.

He at once made up his mind to come to California, and the couple made their way to Los Angeles and settled here.

Very soon the young wife began to recover her spirits, and in a short time she seemed to be as happy and blithesome as ever. Her husband made several good investments, and they were on a fair way to become one of the happiest little families in this fair city. But a dark cloud appeared on the horizon, and the old saying that true love never did run smooth was never more fully illustrated than the sequel to this strange story will prove.

The dark cloud was none other than a dashing blood from the East, who met the young wife by accident and at once proceeded to fall desperately in love with her. The stranger and the husband had been traveling companions on the continent, and a friendship that is not easily broken had grown up between the two men. This intimacy gave the stranger a chance to see a great deal of his friend's wife, and before the poor wife realized what she was doing she had allowed him to worm his way into her affection to such an extent that she forgot all womanly instincts and was lost.

As is always the case, her false step was spread before the husband in due time, and a frightful scene followed. The false friend disappeared, and the young couple separated. The husband expected his young wife to follow her lover, and he proceeded to file a complaint for divorce. But the wife remained in the city, and the divorce was brought to trial very soon after the complaint was filed. The case was tried with closed doors, and, as near as can be learned, tears were brought to the eyes of more than one strong man when the young wife told her story.

As soon as the decree of divorce was issued the husband deeded all of his Los Angeles property to his ex-wife and left the city, and from that day to this he has not been heard from, although it is believed by his friends that he has gone to San Francisco and has entered into a whirlpool of dissipation that will land him in an early grave.

Now comes the strangest part of the story. As soon as the divorce was granted, the wife wrote to the man who had separated her from her husband, and informed him of what had occurred. In a few days he was by her side, but instead of sinking her deeper in disgrace, he proposed marriage, and a second time in her short life she was led to the altar. Their honeymoon has not yet ended, so that it is hard to tell what the outcome of this second marriage will be, but it is very certain that the madam has made a good start toward becoming a marrying woman.

She and her second husband are living happily on the property of the first husband, and when he is made acquainted with these facts he may make up his mind to take a hand in the management of affairs.

BEATEN AND ARRESTED.

The Story Told to a Reporter by Manuel Dominguez.

Manuel Dominguez was arrested and committed to the County Jail, yesterday afternoon, on a charge of assault to commit murder, and if his story, as told to a TIMES reporter last evening, is true, he is suffering from a great injustice in being locked up. Dominguez says that he is a member of the family of that name who own the big Dominguez ranch, some four leagues square, between this city and Ventura, which is now in litigation. He is living on the ranch, and has considerable land under cultivation, for the purpose of holding his right to the same. Some time ago a man named Antonia Tapia squatted on his land, and there has been some trouble between them. Yesterday he noticed some of Tapia's cattle running on his plowed land, and went toward them for the purpose of driving them off. Tapia came toward him with a pistol in his hand and fired one shot at him, when he closed in on him and attempted to take the pistol away from him, when he was struck over the head with the weapon, cutting the scalp and inflicting an ugly wound. He finally disarmed his antagonist, and at once got on his horse and came to the city for the purpose of swearing out a complaint against Tapia. In this, however, he was forestalled by Tapia's father, who swore out a complaint against him, and when he got to the Justice's office he was placed under arrest. Dominguez, however, swore out a complaint against Tapia, and a warrant for his arrest was placed in an officer's hands for execution, but up to a late hour last night he had not been arrested.

Mr. Barnes's Lecture.

The Central Baptist Church, at the corner of Hill and Third streets, was well filled last night to hear the lecture of W. H. L. Barnes of San Francisco, delivered under the auspices of the Los Angeles lodges of Knights of Honor. The lecturer took for his subject "Fraternity," and gave a brief but comprehensive outline of the rise and growth of fraternal societies throughout the world, commencing with the Masons as the oldest, and coming on down to the more modern organizations, like the A.O.U.W. and Knights of Honor. The lecture was well received, and will doubtless result in much good to the order in whose interest it was delivered in this city.

THE SUPERVISORS.

They Hit Back at Representative Damron.

The Board of Supervisors met yesterday morning, all the members present.

In the matter of the making of crossways by the California Central Railway Company, Supervisor Littlefield was appointed a committee with power to act.

W. S. Clark having failed to qualify as Justice of the Peace of Norwalk, A. G. Taber was appointed in his place.

J. H. Kerns was appointed constable of San Fernando, W. E. Wilson having failed to qualify.

A petition from P. H. Downing and 36 others was read, asking for a jail at Wilmington, and the board ordered that upon the donation of a lot, the county will give $280.

It was ordered that $18,000 be transferred temporarily from the current expense fund to the courthouse and jail fund.

Architect Morgan presented plans and specifications for the main building at the county farm, and the clerk was authorized to advertise for bids for its construction.

Dr. E. Burdick was appointed superintendent and resident physician of the county farm.

The clerk was ordered to notify Mr. Brown to present a new petition for the opening of the Brown road across the land of Ginocchio.

The board adopted the following resolution:

WHEREAS, Hon. J. M. Damron did on the 20th day of February, rise in his place in the Legislative Assembly to a question of privilege based on a resolution adopted by this board hereinafter set out, at which time he took occasion to say in effect that our act in adopting said resolution was uncalled for and unwarranted, wholly disclaiming any desire to reply in any way to Mr. Damron's vulgar tirade of abuse of this board, in order to let the public know that our action was based on what at that time appeared to us good evidence that Mr. Damron was endeavoring to secure the passage of a bill that would restore the old law under which for two years last past the county was plundered of many thousands of dollars; we adopted the resolution in question and caused the same to be sent our representatives the following dispatches, and communications, over Mr. Damron's hand, and submitted for the consideration of the public in the order in which they came before this board.

The first dispatch was in answer to the following dispatch sent Mr. Damron by this board:

"You are requested to withdraw bill repealing section 167, County Government Bill, as the same is unjust to the taxpayers of our county."

The dispatch was sent because we had been informed that he had introduced and was trying to secure the passage of a bill to repeal section 167, County Government Bill, as amended by Knox, to which dispatch Mr. Damron replied, on the 13th inst.:

"Write me explanation of your telegram. I have no bill to repeal 167.

"J. M. DAMRON."

To our surprise, the next day we came in possession of the following telegram, addressed to a county official:

"Feb. 8, 1889.

"My bill repeals Knox amendment. Briefly introduced your bill.

"J. M. DAMRON."

We were also placed in possession, at the same time, of a letter dated February 3, 1889, addressed to a county official, as follows:

"*Dear Sir:* My bill for the relief of you and Mr. Savage and Fred Smith has been reported back favorably to the committee, read once in the House, and is now on second reading. I have some slight fear Mr. White may oppose it in the Senate. Would suggest that you have the right parties communicate with him in your behalf. Will notify you from time to time as the bill progresses.

"Very respectfully, J. M. DAMRON."

The bill in question (Assembly bill No. 90) was introduced by Mr. Damron, and would have fully restored the old law.

Upon these telegrams and letters we adopted the following resolutions [Heretofore published in THE TIMES.]

Had Mr. Damron answered us in his first dispatch: "I have withdrawn my bill"—which it now transpires he did—it would have informed us of the true state of affairs and avoided all this discussion, and Mr. D. would not have had occasion to have made his brilliant speech on question of privilege.

Resolved, that this statement of facts be spread on the minutes of the board.

Adjourned until Monday next.

THE TAX SALE.

Grave Doubts of the Validity of the Delinquent List.

The sale of property on the State and county delinquent tax list was to have been commenced yesterday, but was postponed until today. The list has been compiled in such a bungling manner that attention has been called to the probable effect which its variations from the law will affect tax deeds given to property on the list. A TIMES reporter was spoken to by several lawyers yesterday in regard to the matter. The Political Code, in describing the method of procedure in making the sale, prescribes that the collector shall begin at the top of the list and proceed alphabetically, or according to the numerical order of lots and blocks. The present list is not arranged alphabetically. There is an attempt at an index, but no classification in the body of the list. In compiling it the delinquent property was written down just as it appeared on the books, and such a mixed-up mass was probably never before seen in a delinquent list. It is claimed by attorneys in the city that should any tax deeds be tested they will be declared void, on account of the mess which has been made in the publication of the delinquent list. It will be some time before these tests will be made, but it will probably result in the future in a large amount of litigation. The boys in the Collector's office saved themselves a lot of work in improperly compiling the list, but property-owners and purchasers of tax titles will have a benefit. The inefficiency with which the Los Angeles county delinquent list was prepared can be realized by comparing it with the lists of other counties. In San Diego county, where there is a very large list, it is all properly arranged in alphabetical order, so that reference can be easily made to any property desired. While in this county, the man who would seek to find any certain piece of property would be obliged to look through the entire list before he could be satisfied that what he sought was or was not on the list.

Steamer Passengers.

The steamer Queen of the Pacific sailed north today with the following passengers:

For San Francisco—C. E. Gordon, J. W. Enright, D. E. McCartney, C. O. Norlund, C. G. Taylor, M. Brown, Miss H. Longshore, Miss E. Longshore, Miss Fannie McCartha, George Carr and wife, J. Hicks, M. Young, J. C. Cunningham, Miss S. Rice, Mrs. M. A. Young, Miss B. Hogg, Mrs. M. Rivers, D. C. Rife and wife, P. L. Shidler and wife, P. S. Mafner, P. T. Potts, G. V. Adelman, Miss L. Miller, Miss B. Owen, Miss C. Cox, C. F. Roehl, R. Murray, E. A. Kennedy, A. M. Chapin and wife, W. B. Ash and wife, Mrs. M. A. Ockley, Miss W. Bash, G. Zeyn, H. Ockley, Thomas Richardson, O. Zeyn, B. Wolff, H. Jones, C. L. Turner, D. Wagner, Rev. G. Conlen, Rev. P. S. Casey, C. B. Wicks and wife and 26 in the steerage.

For San Luis Obispo—W. Mansopacker, D. P. McIntosh, Rev. G. K. Owen, W. D. S. Harrington.

For Santa Barbara—C. H. Carpenter and wife, W. Graves and wife, Miss S. T. Randall, Miss F. M. Albro, Miss E. A. Albro, Mrs. C. F. Rhodes, L. Case and wife, John P. Miller, H. B. Hendel.

A Wealthy "Vag."

Detective Russell yesterday afternoon captured a notorious character named Michael Fitzpatrick on Los Angeles street, and ran him in for vagrancy. On being searched at the police station, $15 in money and a deposit check, dated yesterday, for $90, was found on his person. This man Fitzpatrick is a type of a rather numerous class of young hoodlums in this city. He has been in jail several times, and was never known to work, but always seems to have plenty of money. He is not, strictly speaking, a "mac," and his source of income is a mystery to the officers. A strong effort will be made to make the charge of vagrancy against Fitzpatrick stick, as, if the officers are successful in this case, numerous other arrests will follow.

TIE AND TRACK.

SOME OF HUNTINGTON'S IDEAS ABOUT RAILROADING.

Will He Pay More Attention to Pacific Coast Roads in the Future?—The Santa Fe Outlook—Asa Whitney's Old Pamphlet.

Railroad men are confident that next year will be a great year for road building on this coast. They say that all of the indications go to prove that the big railroad men of the county are looking toward this coast with a longing eye. It is possible that C. P. Huntington discovered during his last visit out here a few months ago that railroading is being sadly neglected on the coast, and he has given out that he will take a hand in coast business very soon. Mr. Huntington is by far the most competent railroad man in the Southern Pacific Company, and that company would be in a much better condition today had Mr. Huntington not left almost the entire management of that company's affairs on this coast to his partners. He has always advised them to keep out of politics, and about two years and a half ago, when he was out here, he raised such a row that several changes were made in heads of departments, and it was decided to get out of politics and stay out, but they have gradually worked back, and it is more than likely Mr. Huntington will shake things up in his own peculiar manner when he next visits the coast.

The Santa Fé people hope to pull out of their present financial difficulties during this present year, and if they do they will begin their road along the coast to San Francisco early next spring. This will be a big thing for the whole State, for the Santa Fé people never go into a country without working tooth and toe nail for the good of the section through which their roads run.

The Southern Pacific and the Santa Fé companies have entered into an agreement by which the rate on canned goods to all points east of the Missouri River will be $1.20 on and after the 8th of March. This is an advance of 10 cents.

A big orange special pulled out of the Santa Fé depot on First street last night. Four or five orange trains are leaving this section of the country for the East every week now.

There are several big excursion parties on their way from the East. The present cold snap is waking the people of the frozen regions up to the fact that Southern California possesses perpetual spring.

Gen. Dan McCool and Maj. H. B. Wilkins of the Santa Fé returned home from San Diego yesterday.

AN OLD SCHEME.

The following interesting information is from the Call of last Monday:

As long ago as 1849 a project for a railroad from the Atlantic to the Pacific was mooted by Asa Whitney, a noted civil engineer at that time. From a reproduction of the original in the Engineering News, it is stated that a pamphlet giving full details, including a well-executed map of the projected route, was issued by Mr. Whitney, which received marked attention. At the time of its issuance, only 7365 miles of railroads were constructed in the country, the present great trunk lines being only projects in the brains of a few far-seeing men, and even the Pennsylvania Railroad was still broken at the Allegheny Mountains. The small town of St. Joseph was suggested as the initial point for the road to the far West, by way of Prairie-du-Chien. The latter place was selected on the route as the crossing point, as it was then believed to be the lowest point in the Mississippi River where a bridge was feasible. At that time a railroad was looked upon mere as an adjunct to steamboat navigation, but Mr. Whitney wanted an all rail line across the continent, as it is today.

The idea came upon Mr. Whitney as early as 1844, on his return from China, as he says: "I resolved to devote my life to the work which, I believed, promised so much good to mankind; doubting not that I could, in time, satisfy my countrymen of its perfect feasibility and of its vast importance."

MR. WHITNEY'S PAMPHLET

shows, in some of its features, a boldness of conception and a foretelling of what are now facts that are remarkable. His proposed method of building the road might be open to objection now; but at that date the capital required was too great to be raised from private sources on the mere issue of stocks and bonds; and his fear that Government control would result in sectional jealousy and conflict was well founded, as proven by subsequent events. His proposition to make it a national road, merely self-supporting and no more, belonged to the day when the idea was seriously entertained of giving each farmer along the line of the State Railway of Pennsylvania the right to haul his own cars, by his own horses, on the common State Railway. His plan was really in advance of his day, and was probably the best that could then be formulated with any prospect of immediate success. His rail section of 64 pounds to the yard was also far ahead of the practice of 1849, and, in fact, that of nearly 20 years later.

His proposed trunk lines, intended to connect the principal centers of commerce as they existed in 1849, may be compared with the systems of 1889 about as follows: The north and south line, connecting Mobile with his point of crossing of the Mississippi River at Prairie-du-Chien, is today represented by the Mobile and Ohio, as far as Cairo, and above that by the Illinois Central, though the Chicago, that was unknown as a railroad center in 1849, has since become the point of attraction for this and many other systems. The Vicksburg, Montgomery, Macon line is built upon; and, in fact, nearly every line shown on this map is today occupied by a main railway route.

IN THE NORTH

our map lays down the main system of the New York Central, Pennsylvania Central, Baltimore and Ohio, etc., omitting the line down the Hudson River in the first, because it was a bold man who would at that date suggest railway competition with river navigation. The older systems of the Eastern and Middle States were, of course, planned on paper in 1849, and the appearance here is not remarkable.

It is across the great plains of the West that our pioneer promoter had the greatest latitude of location, and it speaks well for his close study of the meager data then accessible to notice how closely he has fallen upon the routes of later careful surveys. As elsewhere remarked, his line from the South Pass to San Francisco only differs from the present route of travel in passing to the south of the Great Salt Lake, instead of to the north of it, and it is even now a question whether his was not the best natural route. From the pass east he follows the present route a certain distance down the Platte River, but leaves it to reach Leavenworth and the route to St. Louis, instead of going on down the river to the Omaha of a later day. The direct line from Prairie-du-Chien to the South Pass is as yet only built in part—though about half of it is laid down from the east. From the pass to Puget Sound the actual Union Pacific follows closer

TO THE COLUMBIA RIVER

than Mr. Whitney projected it; but it is there. The air line road from Prairie-du-Chien toward Vancouver may be taken as the Northern Pacific; but it is actually located about as much above the forty-fifth parallel as it is here shown below it. The Southern Pacific road follows the lines of our map very nearly from the coast to El Paso, and from that point to Las Vegas, the Atchison, Topeka and Santa Fé follows one of the map routes, pointing toward Independence and the Atlantic and Pacific, as surveyed, covers practically the other to Memphis.

It is very true that it may be said that Mr. Whitney had only to take such points of commercial importance as then were in existence and connect them on paper by guessing at a line. But that his guess should have been generally so close to the routes of travel as now operated is none the less interesting.

$100 Reward

for the return to the Hotel Nadeau of fourteen whole and one-half railroad tickets issued to the Frederick Warde Dramatic Company by the Southern Pacific Railroad at Dallas, Tex., and reading to Omaha, via Los Angeles, San Francisco, Portland and Denver to Omaha. No questions asked.

FREDERICK WARDE.

ARMY ORDERS.

The Findings of Three Courts-martial.

Lieut.-Col. George M. Brayton, Capt. Alfred Morton and Second Lieut. Frank H. Albright, Ninth Infantry, are detailed additional members of the general court-martial, convened at Ft. Huachuca, Ariz.

Corp. W. B. Bunch of Company H, Twenty-fourth Infantry, is granted a furlough for four months.

First Lieut. B. W. Leavell, Twenty-fourth Infantry, is appointed Recruiting Officer at Ft. Grant, Ariz., relieving Second Lieut. John Little, Twenty-fourth Infantry.

FT. BAYARD.

The result of a court-martial held at Ft. Bayard is announced as follows:

Sergt. Milton Ross, Troop D, Tenth Cavalry, for absence from post unathorized, is reduced to the grade of a private soldier.

Corp. Ernest Roland, for insubordination, is reduced to the grade of a private, and to forfeit $30 from his pay.

Private Robert Devan, for perjury, is dismissed from the service, to forfeit all pay due and to be confined in prison for one year.

Corp. Henry James, Company D, Twenty-fourth Infantry, for insubordination, is reduced to the grade of a private soldier and to forfeit $10.

FT. GRANT.

The findings of the court-martial at Ft. Grant, N. M., are as follows:

Private John H. Flowers of Troop C, Tenth Cavalry, for neglect of guard duty, is sentenced to one year's imprisonment at hard labor and to forfeit $10 a month.

Private William Varnon of Troop E, Tenth Cavalry, for the same offense, is sentenced to a like punishment.

First Sergt. James Logan, Troop E, Tenth Cavalry, for violation of the thirty-second article of war and conduct to the prejudice of the service, is reduced to the grade of a private soldier and to be confined under charge of guard six months, forfeiting pay for that time.

WHIPPLE BARRACKS.

The court-martial at Whipple Barracks reports the following:

Private Frank Buys of Company B, Ninth Infantry, for absence without leave and conduct prejudicial to good order and military discipline, is sentenced to be dishonorably discharged from the service and to be confined at hard labor for one year.

Upon the recommendation of his company and post commanders, so much of the sentence as imposes confinement and forfeiture of pay for more than two months in the case of Private Robert H. Francke, Company I, Ninth Infantry, is remitted.

Upon the recommendation of the Acting Judge Advocate of the Department, so much of the sentence as relates to confinement at hard labor, remaining unexecuted on the 24th inst., in the case of Private James McCudden, Troop A, Sixth Cavalry, is remitted, provided his conduct continues good until that date.

BIBLE-READERS'.

A New Sort of Religious Assembly Holds a Conference.

There is now in session at the First Baptist church, corner of Fort and Sixth streets, a Bible Readers' Conference, conducted by Rev. Dr. Reed, pastor of the First Baptist church of this city, Rev. A. J. Frost, D.D., of San Bernardino, and Rev. Dr. Pendleton, of the Central church of Los Angeles.

Three sessions are held daily, at 10 a.m., 3 p.m. and 7:30 p.m., each gentleman having in turn charge of a session. The Epistle of Paul to the Hebrews is to be thoroughly studied during the three days of the conference, the subject of the Epistle being: "The Superiority of Christianity Over Judaism."

Yesterday Dr. Frost occupied the morning session, Dr. Reed the afternoon and Dr. Pendleton the evening, explaining through the sixth chapter. Each of the reverend gentlemen clearly elucidated his respective passages, and those who failed to attend missed a rare opportunity of hearing the Scriptures explained.

The convention will continue through today and tomorrow, when the remaining chapters will be under consideration.

A LONG CASE.

After a Year and a Half of Pendency, Dismissed.

The long-pending case against Patrick Cody, in the United States District Court, was settled yesterday by the discharge of the defendant. He was arrested over a year ago, together with several others in San Diego county on the charge of introducing whisky into the Indian reservation. Some of those charged pleaded guilty and were punished. The case against Cody hung fire from one reason and other. Several continuances were obtained, and it has now been a year and a half since he first got acquainted with the United States Court. Cody was one of several who settled on the Capitan grant in San Diego county and set up saloons. John S. Ward was Indian agent at that time, and made it lively for the saloonists. Cody set up for his defense that he did not know that he was on an Indian reservation, and brought several witnesses to testify in his behalf to that effect. The jury rendered a verdict in his favor, after being out a short time.

LET OUT.

Over One Hundred Men Discharged from the Street Force.

Yesterday over one hundred men were let out of employment in the Superintendent of Streets office. These men were put to work on the grounds that they could be induced to vote the Democratic ticket and the readers of THE TIMES already know how the "bosses" fell down on this proposition on election day. The chances are that quite a number of these poor men are Democrats, but it is very certain that not one of them will ever again vote for a party that will give them employment when votes are wanted and discharge them as soon as the election is over. The men were thoroughly disgusted yesterday, and were not at all backward about abusing the Democrats.

A Hilarious Gentleman from Mississippi.

Detective Glass yesterday recovered a valuable gold watch which a young man recently from Mississippi had lost. The party in question arrived only last Saturday night, and at once proceeded to celebrate his advent into "God's country" by getting uproariously drunk. He put in the night visiting various saloons, and finally wound up minus watch, coat and everything else. The officer finally found one place where he had been, and from that point traced him until he found the missing property.

She Was Highly Indignant.

Chief Cooney had a rather exciting experience yesterday with a colored washer woman, against whom a complaint had been made by one of her customers. The Chief sent for the woman and had her brought to his office, when the complaining witness was waiting for her. The woman got very angry at what she called the outrage that had been put upon her, and tried to assault the Chief, but was finally pacified, and the matter was amicably arranged.

At Auction.

No. 234 Temple street, corner of Olive, Beeson & Rhoades will sell on Wednesday, February 27th, at 10 a.m. sharp, the entire contents of this well-furnished nine-room house, consisting of bedroom sets, parlor suits, carpets, bed clothes and bedding, dishes, silverware, stoves, and in fact everything in said house. Sale positive. Ladies invited. Ben O. Rhoades, auctioneer.

Colton's

Auction House, 202 South Spring street, auction sales every day at 10 a.m. and 2 p.m.

Four large loaves of bread for 25c at the new Domestic bakery, 317 South Main street.

Myers Bros.' candy manufactory, wholesale and retail, 417 South Spring street.

Donahue's Grocery House, Can suit you. Try it.

For fancy Formosa Oolongs. H. Jevne.

Children Cry for Pitcher's Castoria.

Cuticura Remedies.

FROM PIMPLES TO SCROFULA.

Psoriasis 5 years, covering face, head and entire body with white scabs. Skin red, itchy and bleeding. Hair all gone. Spent hundreds of dollars. Pronounced incurable. Cured by Cuticura Remedies.

My disease (psoriasis) first broke out on my left cheek, spreading across my nose and almost covering my face. It ran into my eyes, and the physician was afraid I would lose my eyesight altogether. It spread all over my head, and my hair all fell out, until I was entirely bald-headed; it then broke out on my arms and shoulders, until my arms were just one sore. It covered my entire body, my face, head and shoulders being the worst. The white scabs fell constantly from my head, shoulders and arms; the skin would thicken and be red and very itchy, and would crack and bleed when scratched. After spending many hundreds of dollars, I was pronounced incurable. I heard of the CUTICURA REMEDIES, and after using two bottles CUTICURA RESOLVENT, I could see a change; and after I had taken four bottles I was almost cured; and when I had taken six bottles of CUTICURA RESOLVENT and one box of CUTICURA, and one cake of CUTICURA SOAP, I was cured of the dreadful disease from which I had suffered for five years. I thought the disease would leave a very deep scar, but the CUTICURA REMEDIES cured it without any scars. I cannot express with a pen what I suffered before using the CUTICURA REMEDIES. They saved my life, and I feel it my duty to recommend them. My hair is restored as good as ever, and so is my eyesight. I know of a number of different persons who have used the CUTICURA REMEDIES, and all have received great benefit from their use.

MRS. ROSA KELLY.
Rockwell City, Calhoun Co., Iowa.

The CUTICURA REMEDIES have permanently cured me of dandruff and facial eruptions when all other remedies had failed. For nine months my head has been entirely free from the slightest signs of dandruff, and my skin is as clear as when I was a boy.

LOU THOMPSON, New Britain, Conn.

CUTICURA REMEDIES.

To cleanse the skin, scalp and blood of humors, blotches, eruptions, sores, scales and crusts, whether simple, scrofulous, or contagious, no agency in the world of medicine is so speedy, sure and economical as the CUTICURA REMEDIES.

CUTICURA, the great skin cure, instantly allays the most agonizing itching, and inflammation, clears the skin and scalp of every trace of disease, heals ulcers and sores, removes crusts and scales, and restores the hair. CUTICURA SOAP, the greatest of skin beautifiers, is indispensable in treating skin diseases and baby humors. It produces the whitest, clearest skin and softest hands, free from PIMPLES, black-heads, chapped, rough, red and oily skin prevented by CUTICURA SOAP.

Terrible Blood Poison. Suffered all a man could suffer and live. Face and body covered with awful sores. Used the Cuticura Remedies ten weeks and is practically cured. A remarkable case.

I contracted a terrible blood-poisoning a year ago. I doctored with two good physicians, neither of whom did me any good. I suffered all a man can suffer and live. Hearing of your CUTICURA REMEDIES, I concluded to try them, knowing if they did me no good they could make me no worse. I have been using them about ten weeks, and am most happy to say that I am almost rid of the awful sores that covered my face and body. My face was as bad, if not worse, than that of Miss Boynton, spoken of in your book, and I would say to any one in the same condition to use CUTICURA, and they will surely be cured. You may use this letter in the interests of suffering humanity.

E. W. REYNOLDS, Ashland, Ohio.

I have been troubled with scrofula seven years, which first started on the top of my head, giving me infinite trouble, with constant itching, casting off of dry scales, and a watery liquid exuded from under the scales. I treated it for seven years unsuccessfully, and was unable to check it until I found your CUTICURA REMEDIES. One box CUTICURA, one cake CUTICURA SOAP, and one bottle CUTICURA RESOLVENT, completely cured me. my skin becoming perfectly clear and smooth.

S. J. DAVIS,
Artesia, Los Angeles Co., Cal.

I go Mr. Dennis Downing ten years better. I have dug and scratched for thirty-eight years. I had what is termed pruritis, and have suffered everything, and tried a number of doctors but got no relief. Anybody could have got $500 had they cured me. The CUTICURA REMEDIES cured me. God bless the man who invented CUTICURA.

CHENEY GREEN,
51 Trowbridge street, Cambridge, Mass.

CUTICURA REMEDIES.

pimple, spot or blemish. CUTICURA RESOLVENT, the new blood purifier, cleanses the blood of all impurities and poisonous elements, and thus removes the CAUSE. Hence the CUTICURA REMEDIES cure every species of agonizing, humiliating, itching, burning, scaly, and pimply diseases of the skin, scalp, and blood, with loss of hair, from pimples to scrofula.

Sold everywhere. Price, CUTICURA, 50c; SOAP, 25c; RESOLVENT, $1. Prepared by the POTTER DRUG AND CHEMICAL CORPORATION, Boston.

Send for "How to Cure Skin Diseases," 64 pages, 50 illustrations and 100 testimonials.

HANDS Soft, white and free from chaps and redness, by using CUTICURA SOAP.

Real Estate.

Lankershim Ranch Land and Water Company.

—:12,000 ACRES:—

—FINEST—

SAN FERNANDO VALLEY LANDS

10 Miles Northwest of Los Angeles,

On Main Line of the Southern Pacific Railroad,

NOW OFFERED IN TRACTS OF 5, 10, 20 AND 40 ACRES,

$35 to $165 Per Acre!

Terms, One-quarter Cash, Balance 1, 2 and 3 Years. Deferred Payments Bear Interest at 7 Per Cent. Per Annum.

Apples, Peaches, Pears, Prunes, Figs, Plums, Cherries, Persimmons, Raisins and Table Grapes, Loquats, Quinces, Apricots, Olives, English Walnuts, Chestnuts and Peanuts, as well as Grain and Vegetables of all kinds, grow to the highest degree of perfection WITHOUT IRRIGATION. The soil is a deep, rich, sandy loam. An inexhaustible supply of water. Mr. Milton Thomas and Mr. Byron O. Clark, the well known and experienced nurserymen, have purchased large tracts of these lands and planted them to orchards. They regard them as the very best lands in Los Angeles county for the cultivation of all kinds of deciduous fruits, olives and English walnuts, and owing to their near proximity to Los Angeles city, the cheapest lands in Southern California at the price they are now offered. It costs nothing to examine these lands.

—APPLY TO—

LEWIS S. HOYT, Secretary, 44 N. SPRING ST.,
LOS ANGELES, CAL.,

BURCH & BOAL, 3 SOUTH FORT STREET,
LOS ANGELES, CAL.

W. A. SNEDEKER, 44 N. Spring, Los Angeles.

REYNOLDS BROS. ARCHITECTS.

SEVEN ROOM HOUSE FOR $2000.

REYNOLDS BROS., Architects, Rooms 29 & 30, Lanfranco Blk, 118 N. Main St.

E. E. CRANDALL & CO.,

133 & 135 W. FIRST STREET,

—HAVE EXCLUSIVE SALE OF—

SUPERIOR RANGES,

The Only Satisfactory Ranges Sold in the City.

Mantels and Grates at Our Factory Prices!

—THE LARGEST AND—

CHEAPEST LINE OF HEATING STOVES!

To be found in Southern California. The best assortment of

HOUSE FURNISHING GOODS IN ALL LINES.

WATCH REPAIRING!

BARTLETT'S,
NO. 18 WEST FIRST STREET.

FOR SALE:

Great bargain. Four exceptionally choice building lots, situated on an elevation overlooking the city, and within 10 minutes' walk of the courthouse. Will be sold at a sacrifice by the owner. Apply to Meyer Lewis, 101 & 103 N. Spring street, Los Angeles.

McCARTHY'S
California Land Office,
NO. 115 WEST FIRST STREET.

Special Attention to Negotiating EXCHANGE of PROPERTIES In all the States and Territories.

2000 acres land within 25 miles of Los Angeles to sell at $47.50 per acre, worth $50.

Elegant 8-room cottage, near in, worth $3500, owner ordered at sale for $1250; $100 cash down.

Great bargains in city property. Please call for cottage to rent.

M'COMB OWNS UP.

He Admits Writing Those Odd Epistles.

A Big Batch of Appointments by the Governor.

Col. Markham a Trustee of the Los Angeles Normal School.

The Pixley Train-robbers Still at Large—Latest Score in the Walking Match—Other Coast Notes.

By Telegraph to The Times.

SACRAMENTO, Feb. 26.—[By the Associated Press.] Before the Senate Committee on State Prisons and the Assembly Committee on Ways and Means, in joint session tonight, Warden McComb took the letters alleged to have been written by him, and which it is claimed show irregularities in his management of the prison, and acknowledged their authorship, reserving his opinion in one or two instances where interlineations had been made by some person, explaining who the parties are alluded to in the epistles.

The committees meet again tomorrow evening.

APPOINTMENTS BY THE GOVERNOR.

The following appointments were made today by the Governor: Regents of the University, Albert Miller and A. Rogers; Directors of State Insane Asylum, L. M. Cutting, O. Harvey and A. Thornton; Directors of Asylum for Chronic Insane, B. D. Murphy and O. A. Hale; Trustees of Home for Feeble-minded, C. A. Murdock and W. Harvey; Napa Insane Asylum Directors, J. C. Martin, H. H. Knapp and J. F. Lamdin; Insurance Commissioner, John E. Wilson; Harbor Commissioners, C. O. Alexander and W. H. Brown; Bank Commissioners, W. H. Knight vice W. W. Moreland, O. S. Hubbell vice A. W. Potts; Forestry Commissioners, F. J. Moffitt vice Abbott Kinney, term expired, John D. Spreckles vice self, Walter S. Moore vice self.

Trustees of the Normal School at Los Angeles—W. W. Bowers, vice Clara Foltz; H. H. Markman, vice G. H. Smith.

NOTES.

The Governor approved the bill for the establishment and correction of the eastern boundary of the State.

The Senate has confirmed the appointment of J. C. Briceland as member of the State Board of Health, also of Senator J. N. E. Wilson as Insurance Commissioner and C. O. Alexander as Harbor Commissioner, vice J. H. Wise.

The Governor has approved Senate bill No. 8, and a special joint committee of six has been appointed to draft a new election law, composed as follows: Senate—Roth, Crandall, Welch; Assembly—Hall, Dibble, Storke.

The various deficiency bills have passed, including the deficiency in the appropriation for the Stockton Insane Asylum.

THE LEGISLATURE.

Senate.

SACRAMENTO, Feb. 26.—[By the Associated Press.] In the Senate the entire morning session was taken up in discussing the Assembly bill appropriating $5000 for the Governor to investigate prisons. Recess was taken without action.

Among the bills read a third time and passed this afternoon were: Senate bill relating to life insurance upon the natural premium plan; Senate bill to declare the bridge across Feather River, extending from Marysville to the opposite bank, a free bridge; Senate bill to provide for improvement of the State Capitol grounds by replacing the wooden steps with granite ones; a bill to provide for the erection of a State Hospital for the Insane in Southern California.

Mr. Bowers of San Diego called up his motion to reconsider the vote by which the bill to abolish the mortgage tax was defeated, but reconsideration was voted down.

Assembly.

SACRAMENTO, Feb. 26.—In the Assembly among the bills read a third time and passed were Senate Bill No. 194 to provide for a permanent site for the home for Feeble Minded Children, and Senate Bill No. 42 to amend section 1951 of the Code of Civil Precedure relating to instruments of acknowledgment proved and certified or the original records thereof or copies of the record thereof being read in evidence without further proof.

Mr. Adams, chairman of the committee on State Prisons introduced a bill providing that the door, sash and blind factory at San Quentin be closed. It was amended to take effect 60 days after passage and then made the special order for tomorrow afternoon.

The Senate bill declaring September 9th (Admission Day) as a legal holiday was passed.

Mr. Salomon's substitute for the "Anti-Trust Bill" was also passed.

Recess.

Gold in Lower California.

SAN DIEGO, Feb. 26.—Considerable interest has been aroused here over gold finds in Lower California. The Union's special from Ensenada says: "The discoveries embrace quartz, lead and placer diggings. Several parties have arrived here with large nuggets. It is stated that people in the diggings are taking but from $1 to $2.50 per pan. One large nugget worth $280 was brought in and sold by a miner named Gaskill. People are thronging to the diggings from Ensenada and neighboring towns, and many will go from San Diego."

The Chicagoan Knocked Out.

SAN FRANCISCO, Feb. 26.—Joseph Choynski, an amateur of this city, and Frank Glover of Chicago met in a glove contest to a finish this evening, at the rooms of the California Athletic Club for a purse. Hiram Cook was chosen referee. Betting during the day was $100 to $80 in Glover's favor. Both men were in prime condition. Choynski proved too clever for the Chicagoan, and knocked him out in the fourteenth round.

The Pixley Train-robbers.

TULARE, Feb. 26.—Two officers returned last night from the chase of the train-robbers. They are positive they were on the right track. They followed the tracks 90 miles to Templar Cañon, in the Coast range. Their horses gave out and they had to return. A new start will be taken. This morning two men answering the description of the robbers were seen by Mexicans in the mountains.

Arrived from Panama.

SAN FRANCISCO, Feb. 26.—The British warship Icarus, Commander William Armesley, arrived in port today from Panama. The Icarus sailed from Panama January 28th, and expects to remain here about six days, at the end of which time she will proceed to Esquimault. The Admiral is expected the first week in April, in the Swiftsure.

An Escaping Prisoner Shot Dead.

SAN FRANCISCO, Feb. 26.—Jacob Schrieber, arrested for assault on J. F. Clark in Oakland early this morning, escaped from Officer Swayne near the City Hall. Several policemen fired at the fleeing man, and one bullet struck him, inflicting a wound from which he soon died. It is not known which policeman fired the fatal shot.

The Oregon Legislature.

SALEM (Or.), Feb. 26.—The legislative session just ended cost the State nearly $45,000, of which nearly one-third was for clerk hire. The Legislature passed 170 bills, five of which Gov. Pennoyer has vetoed and 54 he has allowed to become laws without his signature.

Twelve Doctors Toiled in Vain.

STOCKTON, Feb. 26.—Dr. Henry L. Muester died here this morning. He took an overdose of morphine by mistake on Sunday last, and when apparently dead was kept alive by artificial respiration through tracheotomy, twelve doctors being in attendance.

The 'Frisco Trampers.

SAN FRANCISCO, Feb. 27.—Morning.—At 1 a.m. the score of the 10 leaders in the walking match was: Moore, 448 miles; Hart 445, Howarth 444, Pat Guerrero 385, Old Sport Campana 368, Vint 355, Davis 329, Leahey 305, Crozier 255, Broeder 247.

Murder at San Quentin.

SAN RAFAEL, Feb. 27.—Morning.—This morning, shortly after midnight, as the night shift in the jute mill at San Quentin was leaving the mill, Henry Lewis, a convict, was stabbed three times and killed by a fellow-convict.

Two Bodies Recovered.

SAN RAFAEL, Feb. 26.—Two bodies, supposed to be those of Archie Colwell and the mate of the schooner O. S. Fowler, lost on Drake's Bay, were found this afternoon about 11¼ miles from where they were lost.

The Railway Wreckers.

NEW YORK, Feb. 26.—Ives and Stayner were arraigned this afternoon, and pleaded not guilty, with the option of withdrawing the plea within a week. Woodruff was not arraigned.

Moody at Stockton.

STOCKTON, Feb. 26.—Evangelist Moody opened a series of meetings here tonight at Avon Theater, which was packed and hundreds were turned away from the doors.

Suicide at Modesto.

MODESTO, Feb. 26.—Gus Lewin was found dead in bed this evening in the St. Johns lodging-house by the proprietor. A bottle of sulphate of morphia was found on the table in the room partially empty. For the past year the deceased has been employed as a clerk in a store at San Pedro, Los Angeles county, and at Newman, in this county, but came to Modesto 12 days ago on a visit to his former home. He was aged 26 years.

Ciprico Again on Trial.

SAN FRANCISCO, Feb. 26.—The second trial of Ferdinand Ciprico, ex-inspector of customs, for conspiracy to defraud the Government by issuing fraudulent Chinese certificates, began in the Circuit Court today, and W. A. Boyd, one of the conspirators and chief witness for the prosecution, repeated the testimony given at a former trial concerning the operations of the clique.

Winery Burned.

SONOMA, Feb. 26.—Last night about midnight the winery of J. Lonoubls was totally destroyed by fire. Forty-five thousand gallons of wine, with the presses and all the cooperage, was lost. The property was insured for $12,000. The fire is supposed to have been set by tramps.

The Railway Managers.

ST. LOUIS, Feb. 26.—A meeting of the managers of railroads comprised in the Interstate Commerce Railway Association convened here today for the purpose of perfecting arrangements to carry into effect the new agreement.

Suspended.

DETROIT, Feb. 26.—William M. Dwight & Co., lumber dealers, have suspended business and filed a mortgage aggregating $219,000. The amount of liabilities and assets is unknown.

Guilty of Manslaughter.

FRESNO, Feb. 26.—In the case of the People vs. Oscar Beaver, charged with the murder of J. N. Cripe, the jury today returned a verdict of manslaughter.

LETTERS TO THE TIMES.

"When the Sparrows Homeward Fly."

LOS ANGELES, Feb. 25.—[To the Editor of THE TIMES.] I see in your paper of yesterday that a certain "gun club" intends importing English sparrows for their amusement. If they do so and those pests get an abiding place here many will have cause to be sorry. The sparrow lives almost wholly on grain and the buds of fruit trees. I have seen a pear tree stripped of its fruit buds in five minutes by a flock of sparrows. They are also destructive to other and more useful buds, driving the native birds from their usual haunts and even killing birds as large as our mockingbird by combined attacks. They are also noisy, have a shrill, disagreeable chirp, and are altogether about the least desirable addition possible to this bright land. There are sparrow clubs in England, where constant effort is being made to keep the pest within limits; but I trust that there may never be a necessity for such organizations here, and the only way to prevent it is to prohibit the bringing in of such trash, as they are a nuisance wherever found.

STATE NEWS.

The California Legislature must end March 12th.

The Orange County Bill passed the Assembly by 64 for to 6 against.

The Gage canal at Riverside is to be enlarged to a quarter greater capacity.

A bill has passed the Assembly requiring one board on all barbed wire fences.

Natural gas has been found at Carpenteria, near Santa Barbara. The flow is strong.

Some eastern men have bought Morena townsite, near San Diego, for $200,000. So says the Union.

A local exchange says there are 360 ostriches in Southern California, which yield $60 a year each in feathers.

B. C. Hally of Vallejo has sold his stallion Woodnut to Robert Steele of Philadelphia for $30,000. He has a record of 2:16¼.

Nathaniel Gray of San Francisco has deeded property valued at $10,000 to Mills's Seminary to promote the study of natural science.

A. Abbott of Sacramento, one of California's railroad commissioners, has made an assignment. Unsecured creditors will get nearly nothing.

George W. Bryant of San Bernardino is an applicant for coiner in the San Francisco mint. He once filled the same position in the Carson mint.

Gov. Waterman has just pardoned Harry C. Atkins, convicted of burglary in Los Angeles and sentenced to six years' imprisonment July 1, 1886.

The Senate Library Committee has reported against the State buying the Bancroft Library at $250,000. It is worthless to Bancroft, and equally so to the State.

Fresno is to have a new and costly depot, with a nice park around it. The Southern Pacific Company is replacing many old depots with expensive new ones.

Many people about Los Angeles are engaging in raising poultry. Those who know how to handle fowls and are vigilant in their care will succeed. Others will not.

The Cuayamaca & Eastern railway will be surveyed to a junction with the Southern Pacific on the Colorado desert inside of two months. Rails are being laid at the San Diego end.

D. Edson Adams, an authority on fruit growing, says for prunes to dry he would plant none but the French variety, but for sale green the Hungarian and Kelsey's Japan palm are good.

Irving M. Scott, president of the Union Iron Works in San Francisco, says the Pacific Coast can hold its own in ship-building with the Atlantic. His company is building two steel cruisers for the United States.

CALUMNY CRUSHED.

[Concluded from First Page.]

campaign. It was also due to a knowledge of the increased sympathy of the English people. The declarations of Gladstone and his followers had more effect in stopping crime than all the coercion acts ever passed.

Sir G. O. Trevelyan charged Balfour with causing Parnellites to be arrested in the place and manner calculated to inflict the greatest possible outrage upon public feeling and opinion.

In the course of a speech in defense of the Government, Edward Stanhope, member of the Cabinet, asserted that wherever the plan of campaign existed the amount of crime was greatest.

"There is not a word of truth in that," exclaimed Dillon. Cries of "Oh," "Oh," greeted Dillon's remark, and Stanhope appealed to the Speaker, whereupon Dillon challenged him to prove his statement.

In reply, Stanhope adduced statistics showing improvement in the condition of Ireland, which he claimed was due to the Government's policy.

THE FUGITIVE.

London Police Unable to Find Any Trace of Pigott.

LONDON, Feb. 26.—[By Cable and Associated Press.] A magistrate in the Bow-street Police Court, at the instance of Parnell and Lewis, this afternoon, issued a warrant for the arrest of Pigott, on charges of perjury and forgery.

At 10 o'clock tonight the police had not yet found any trace of Pigott. The latter had posted to his housekeeper in Dublin a blank check, with which to obtain a balance of £5 at his bankers. Pigott has four sons, the youngest of whom is 6 years of age. His wife died 18 months ago. It is believed that Pigott has disguised himself, and either fled to Antwerp or Rotterdam.

Prof. Maguire, Houston's patron and colleague, who had been summoned to testify for the Times, died suddenly today. It is reported that he had a stroke of apoplexy upon hearing that Pigott had fled.

LONDON OPINION.

The Press Generally Regard Parnell as Completely Vindicated.

LONDON, Feb. 26.—[By Cable to the Associated Press.] George Augustus Sala writes in the Telegraph an article describing the interview Saturday between Pigott and Labouchere. It confirms the statement that Pigott went to Labouchere's house voluntarily. The copy of the confession which Lewis obtained was from beginning to end literally and verbally the composition of Pigott, who confessed that he forged the Parnell letters, and minutely described the manner in which they were written. Pigott said he alone executed the forgeries.

"Whether he is telling the truth, or another batch of lies," says Mr. Sala, "is not for me to determine, but to my mind he seemed to be confessing facts, and nothing but facts. No pressure was put upon him, and no leading questions were asked."

The Times continues to advertise the pamphlet on "Parnellism and Crime," with the alleged fac simile letter of Parnell.

A HOPELESS COLLAPSE.

The News says: "We condole with the great Pigottist party on the loss of its leader and consequent difficulty of forging ahead. No more utter and hopeless collapse has occurred in the history of calumny. The case for the prosecution has gone to pieces at the first touch. Parnell is proved innocent by the only man the Times relied on to prove him guilty. Whether the Times proceeds or not Parnell will claim the right to disprove the other charges."

THE THUNDERER SILENT.

The Times says it is precluded from commenting on the Parnell Commission at this stage.

The Standard says: "The complete breakdown in Pigott's evidence and his absence render it no longer possible to refrain from comment. We feel ourselves obliged in the public interest to declare that the evidence on which the authenticity of the letters was supposed to rest has been completely discredited, and the sooner this is openly and formally admitted the better it will be from every point of view."

After blaming the Times for its extraordinary negligence the Standard says: "The pomp and circumstances under which the publication occurred made it impossible to absolve those answerable for it of a grave breach of public duty. Whatever else is proved, the fact remains that deep injustice has been done to Parnell, and a blow equally to be deplored has been given to the character of English journalism."

THE COMMISSION ENDED.

The Daily Telegraph says: "To all intents and purposes the Parnell Commission may be regarded as ended today. We are glad to say that Parnell stands free and innocent of the damaging charge attributed to him with what we are sorrowfully compelled to call reckless and rash imprudence."

The Daily Telegraph censures the carelessness with which the Times acted, and says the result must affect the political situation, as it is certain that there will be a large body of people naturally attracted toward Parnell as an injured and persecuted man.

THE OPPOSITION'S OPPORTUNITY.

The opposition will not raise a formal discussion in Parliament on the Parnell discussion, but the Nationalists will closely question the Government regarding the assistance given by the authorities to the Times.

Pigott Has Bolted.

CHICAGO, Feb. 26.—Alexander Sullivan this morning received the following cable from Michael Davitt: "Pigott has bolted. The general belief is here that the Times and the Government paid him to clear out."

Bred in the Bone.

[New York Weekly.]

Mr. Hayseed: Yes, mum, all I've been telling you about my dog is true. He kin hunt in every sort o' way, mind children, chew up tramps, keep off crows, tend sheep, go to the postoffice—or do anything you tell him to.

City Dame: How wonderful! What breed is he?

"No particular breed."

"No particular breed? Why, what do you keep him for then?"

Perfectly Safe.

[New York Weekly.]

Wife (petulantly): Such a lump of selfishness! The house was full of strange noises last night, and I didn't dare close my eyes once; and there you were sleeping like a log. Burglars might have carried us both off and you wouldn't have known it.

Husband (wearily): Don't fret, dear. If they ever carry you off they'll bring you back.

The Weather.

SIGNAL OFFICE, LOS ANGELES, Feb. 26.—At 5:07 a.m. the barometer registered 30.17; at 5:07 p.m., 30.18. Thermometer for corresponding periods, 46, 61. Maximum temperature, 68; minimum temperature, 48. Weather cloudless.

INDICATIONS.

SAN FRANCISCO, Feb. 26.—Indications for 24 hours for California: Fair weather, followed in extreme northern portion by light rains, westerly winds, nearly stationary temperature.

NEW LOS ANGELES THEATER.

THIRD GRAND

CONCERT

OF THE

PHILHARMONIC SOCIETY,

ON

Tuesday Evening.....March 5, 1889

Programme includes Schumann's Gypsy Life, Gounod's Hymn of the Apostles, Broch's Flight of the Holy Family, and a number of light and pleasing orchestral and vocal compositions.

Box sheet for reserved seats opens at Los Angeles Theater, Thursday morning, February 28th.

Morel del Coronado.

Everything is charming at the

HOTEL del CORONADO,

San Diego County,

—THE MOST—

Remarkable and Magnificent

Structure on the continent of America.

The climate of the peninsula whereon This gorgeous structure stands is both

PRESERVATIVE AND RESTORATIVE.

Abundance of pure and palatable water, which has superior qualities: excellent in kidney troubles. Equal to the famous Waukesha Springs.

There is NO MUD and LESS FOGS than prevail back in the country. The temperature during the winter is 8 degrees warmer at Coronado than that of the most favored of the 5 world-renowned Mediterranean resorts.

Rates, by the month, from $2 per day; transients, $3 per day and up according to room.

E. S. BABCOCK, JR., Manager.

HOTEL del CORONADO

Excursion and Information Agency,

Cor. Spring and Franklin Sts.,

LOS ANGELES, CALIFORNIA.

NATURE'S WISE PROVISION

In so Beautifully Supplying the Already Famous

Coronado Waukesha!

Springs with an endless volume of Pure, Wholesome Water, is a most fortunate discovery. It stamps

CORONADO AS A SANITARIUM

That has now no equal in the world.

It could already without fear of contradiction boast of its charming and unequaled climate, its evenness of temperature, and its many other advantages as a seaside resort. It had, in fact, more aggregate merits and attractions than all the balance of Southern California put together. To these it now adds one more, and that the greatest as it is the most effective of all.

The Old Aborigines Knew It

Before the whites came to the coast, and the healing waters were praised by them in song for their purity and curative powers. Indian maidens and braves made long and tedious journeys every autumn to drink from these springs and to have them in the "medicine waters." The secret of the many virtues they possessed was confided to but a few, when the Coronado Water Company learned of it and bought the right to the springs. After spending large sums and developing them they have been rewarded by securing an inexhaustible living stream of the purest and

Finest Water on the Continent.

This excellent water has been in use for several months and its quality and purity fully proved by the residents of Coronado, where already some wonderful cures of disordered liver, indigestion and kidney troubles have been made.

Families and others in San Diego will now have an opportunity of testing its value, as it is delivered from wagons FRESH EVERY DAY, at the nominal rate of 5 cents per gallon.

The Analysis

And report of the eminent Chicago chemist, C. Gilbert Wheeler, shows a remarkable similarity in the ingredients of the Coronado and Wisconsin Waukesha waters; he says that in fact their medicinal properties are almost identical. There is one thing, however, in favor of the Coronado Waukesha Springs: They contain but one-half of the organic matter found in the Wisconsin Waukesha. Thus, while they are possessed of the same virtues in KIDNEY AND BLADDER TROUBLES, the Coronado is absolutely the purer water. Guests of the hotel, especially among aged persons, have had great relief, and some rapid cures have been made from using the Coronado Waukesha.

THE COMPARISON.

	Wauk.	Coro.
Silicia	.091	.135
Alumnia	.015	none
Iron (sesquioxide)	.004	.005
Sodium chloride	.145	1.271
Potassium chloride	....	.114
Potassium sulphate	.057	.069
Calcium sulphate	....	.166
Calcium carbonate	1.473	.811
Magnetism	.918	.591
Organic matter	.248	.124
Sulphate soda	.008	none
Carbonate soda	.189	none

E. S. BABCOCK, JR.,
President Coronado Water Co.

For sale at THOMPSON'S DRUG STORE, Downey block, Los Angeles.

FOR SALE.

THAT MOST DESIRABLE

Ranch of 360 Acres,

Known as the DARLING PROPERTY, advantageously located five miles east of Escondido, in the

SAN PASQUAL VALLEY,

The land of the vine, the fig and the olive. It is the very garden spot of this productive valley, the whole being highly cultivated, except a few acres of the river bottom, which affords the best of pasturage.

A Perpetual Spring

On the property supplies ten times the amount of water necessary to irrigate the entire acreage, forming a stream three feet wide by ten inches deep, even during the dryest season.

25 ACRES IN FRUIT TREES.
35 ACRES BEST VARIETIES GRAPES.
150 ACRES IN ALFALFA.

15 VARIETIES of FRUIT TREES

(Those averaging 12 years and all in full bearing).

APPLE, PEAR, NECTARINE, OLIVE, ENGLISH WALNUT, LIME, ORANGE, POMEGRANATE, FIG, QUINCE AND SIBERIAN CRAB.

Peach and apricot there are 320 fine trees. Plum and prune, nearly 200 fine trees.

A Comfortable Modern Farmhouse,

Worth $3500, barns, tools and other outhouses, chicken-houses, yards, fish-pond.

This is a most desirable property in every regard, combining the advantages of a delightful home with a very profitable as it is a most productive investment. The beautiful valley where it is situated is one of the most noted in the county.

Having come into possession of the above ranch through foreclosure proceedings, I will dispose of it for

$150 PER ACRE.

E. S. BABCOCK, JR.

YAMATO.

—GENUINE—

JAPANESE STORE,

Has reopened with a new stock of

All Kinds of Fancy Goods!

CHEAPEST PLACE IN THE CITY.

Bamboo Work Made to Order.

68 1-2 S. MAIN ST.

Come and buy some of my fine Japanese Teas, the best ever imported.

London Clothing Co.

LONDON CLOTHING CO.,

POPULAR AND RELIABLE CLOTHIERS, offer you a last call for BARGAINS IN WINTER WEAR. OUR SPECIAL SALES have far surpassed expectations, but we have something in bargains left. Ask your friends who have bought of us. They will tell you that money is largely saved on this sale. Men, Boys and Children enjoy alike the SWEEPING REDUCTION. Remember, these are all NEW, FRESH, AND RELIABLE GOODS. DON'T FORGET OUR MOTTO, "Money cheerfully refunded if goods do not suit." ONE PRICE, and that the lowest. ALL GOODS MARKED IN PLAIN FIGURES.

SEE Our Boys' Overcoats at $2.75.

SEE Our Boys' Suits at $2.50.

Men's Suits from $4.40 to $35.

Goods to Suit All Purses.

LONDON CLOTHING CO.,

Corner Spring and Temple Sts.

COAL! COAL! COAL!

South Field Wellington and Foreign Steam Coal.

AT REDUCED PRICES.

Have established yards opposite S.P. Freight Depot, on San Fernando street, and am selling the above coal at a great reduction, giving consumers a chance to burn a superior article of fuel at lowest prices. Call and get special rates on carload lots. Retail prices from yard as follows: Single ton, delivered in bulk, $13.75; single ton, delivered in sacks, $14.75.

OFFICE, 118 NORTH MAIN STREET,

Room 24, New Lanfranco Building. Telephone 36.

Pasadena Transfer Co., agents at Pasadena. Wholesale Yards at Wilmington.

HANCOCK BANNING, COAL DEALER.

Hotels and Summer Resorts.

ARLINGTON HOTEL,

Santa Barbara, Cal.

"As there is but one Santa Barbara in the world, so there is but one Arlington in Southern California. The rooms are large and elegantly furnished, corridors broad, grounds ample—four and a half acres in extent—adorned with roses, shrubs and palms. Here the weary may rest, the sick be healed, the active roam over mountain, hill and valley, or sail upon the ocean. Here is Peace, Health, Comfort."—Nordhoff's California.

SANTA BARBARA,

With its unexcelled climate, magnificent scenery, numerous charming drives and delightful sea bathing, offers

UNEQUALLED INDUCEMENTS—

To those in search of

—HEALTH AND PLEASURE.

For terms and reservations, address

CHAS. C. WHEELER, Prop'r.

Telegraphic address, "Hotel Arlington."

SAN MARCOS HOTEL,

Santa Barbara,

CALIFORNIA.

RATES REDUCED TO $2.50 PER DAY.

The Hollister Estate assures the public that the house will be kept up to its usual standard of a STRICTLY FIRST-CLASS HOTEL.

WILLIAM WYLES, Manager.

MAISON DOREE

RESTAURANT,

129 and 131 West First St.,

Between Spring and Fort Streets.

VICTOR DOL.....PROPRIETOR.

DINNERS AT REGULAR PRICES

AND TO ORDER.

Private Rooms for Ladies & Families.

ALTAMONT HOUSE, SIERRA MADRE.

Open again for the reception of guests. Situated on the high bench lands overlooking Pasadena, Monrovia and the San Gabriel Valley. Pure spring water and first-class accommodations. Stage meets all trains at Santa Anita Station and at Lamanda Park by appointment.

P. T. REED, Prop.,

Postoffice Sierra Madre.

THE LOS ANGELES OPTICAL INSTITUTE.

131-133 S. Spring st., L. A. Theater Bldg.

N. STRASSBURGER,

SCIENTIFIC OPTICIAN.

Testing of eyes free. Grinding of lenses to order a specialty. No peddlers employed. I use my own name only. Absolute perfect fitting guaranteed where glasses are required

California Warehouse,

COR. SEVENTH AND ALAMEDA.

GRAIN, WOOL AND GENERAL MERCHANDISE

WAREHOUSE.

Storage, Commission and Insurance.

THE W. H. PERRY

LUMBER AND MANUFACTURING CO.'S

LUMBER YARD AND PLANING-MILLS

Commercial Street.

Real Estate.

Refer to First National and Southern California National Banks.

Jno. A. Pirtle & Co.

LOAN BROKERS,

REAL ESTATE,

FIRE INSURANCE,

NO. 10 S. FORT ST.

Make Loans on Real Estate and Collateral.

Negotiate Bonds for Cities, Counties, Gas, Water and Street Railway Companies.

FOR SALE—BONDS.

Los Angeles City Bonds, 7 per cent., 1903.
Citizen's Water Company, 6 per cent., 1892.
$15,000 first mortgage, 8 per cent., 1898.
R. E. These are good and can be bought low.

WANTED.

Parties desiring to loan money, any amount, short or long time, at reasonable rates, will find it to their advantage to call on us.

REAL ESTATE.

If you have any special bargains list them with us. We have buyers.

Entire charge taken of property when desired. Rents, repairs, taxes, everything attended to without extra charge.

INSURANCE.

This department is a specialty. Is in charge of an experienced underwriter. Only first-class companies represented.

Prompt attention given to all business. Correspondence solicited.

JNO. A. PIRTLE & CO.

SIMI RANCHO!

Cheap Lands. Good Lands. Prices and Terms to Encourage Settlers.

So much has been said and written about the high prices for ordinary farming and fruit land in Southern California that many Eastern people think that no good land can be had at less than $200 per acre in any good locality. But if you will call at the headquarters of Simi Land and Water Company you will find that you can buy well watered stock ranges at $5 to $15 per acre, and every one of these ranges contains more or less good farming land. You can buy first-class valley lands for $30 to $75 per acre, and small tracts of 10, 20 or 40 acres, for fruit farms, at about the same prices. Colonies who want from 1000 to 5000 acres can be placed on fine lands, suitable for dividing among their members, at $25 to $40 per acre. This company cares nothing for booms, and asks no inflated prices for their lands. We own nearly 100,000 acres, and have a perfect and undisputed title. The object is to furnish good lands, to actual settlers, at prices within reach of any who can buy land at all, and on terms which will enable men of moderate means to acquire homes in an attractive and healthful part of Southern California. We do not claim to have the best land in the state, and at present are not directly on a railroad, but expect to be before long. But we do claim to offer better land and more advantages and on easier terms of payment than any other place that has been brought to our notice. It will cost you nothing but a postal card to get detailed information about these lands. If you want a farm or a stock range write or call at 19 West First street, Los Angeles, and ask about the Simi ranch.

PASADENA NEWS.

HAS THE CITY A BALANCE IN BANK?

The Board of Trade Meet—An Adjourned Session of the Council—Raymond News—Local Items—Personal Mention.

PASADENA, Feb. 26.—[Correspondence of THE TIMES.] The City Board of Trustees met this afternoon at 3 o'clock in adjourned session. Present, Messrs. Throop, Townsend, McLean and President Parker.

The Clerk stated that he had served a notice on the Deputy City Tax Collector for the delinquent list, but was peremptorily refused by that official. The object of the meeting was thereupon defeated.

A communication from the Pasadena Gas and Electric Light Company asking for an opportunity to bid for street-lighting was read and referred to the Committee of the Whole.

Councilman Townsend asked the board if the sewer could be built of brick under the law, as there was plenty of that material within easy reach if purchased.

City Attorney Polley was then called upon, and advised the board what action and proceedings must be taken before the delinquent tax list and assessment rolls be brought legally before the board. Also the ways and means to compel the Tax Collector to produce the books when that official becomes obstinate or over-officious. A lengthy discussion followed the reading of the code, which was participated in by the several members of the board. Stephen Townsend was of the opinion that the books and effects would all be found in a good condition, and that when the Marshal returned from his trip to Elsinore everything would be lovely. The rest of the board inclined to Mr. Townsend's views, and further proceedings to have the papers produced were stopped. Adjourned to meet at once as a Committee of the Whole and in regular session Saturday morning next at 9:30 o'clock.

BOARD OF TRADE.

The Board of Trade met in regular session at 4 o'clock with a fair attendance. The following recommendations were then read:

Gentlemen of the Board of Trade: There is unquestionably a general desire on the part of citizens who are taxpayers to know more of the condition of our city's finances than is apparent from the facts, which the city authorities have seen fit to acquaint the people with. Information is very meager. Dissatisfaction prevails in some quarters, ignorance in all. Suspicions are aroused, which, while they may work injustice to those in authority, are surely destined, if allowed to go unchecked or unexplained, to work misfortune upon the entire community. The condition of our bonded indebtedness; the amount of such bonds that has absolutely been floated; the question of the sewers; of water supply for fire and street purposes; of the city's farm; of the operating expenses of the city government, are all in the dark to the average taxpayer. This seems to be in no way just. I find it a feature, and I deem emphatically an important feature, of your charter, that you are "to bring to bear the true sentiment of the people on behalf of wise, energetic and comprehensive municipal administration."

I offer no hint as to individual responsibility, if rumors abroad be based on the truth. We can deal only with facts. Good intentions or amiable qualities should not and cannot be taken into the reckoning. If you are to be true to yourselves and to the people who look to you to aid and influence matters which need amendment, it is clearly your duty to act and to act presently.

In pursuance of one of the duties of my office, therefore, I recommend that you nominate a committee whose purpose it shall be to respectfully ask of the City Council a complete, detailed and certified statement of the condition of the city's bank account, with an exact showing of receipts and disbursements of public funds from all sources and for all purposes; of the present actual bonded and floating indebtedness of the city, and of our prospective abilities to keep abreast of our expenses and obligations.

(Signed) W. U. MASTERS, President.

W. A. Ray, a member of the committee, then informed the board he had sought information, but particulars were very meager. He did not think a statement would be published before April.

Enoch Knight said that there had never been published a report in his knowledge of the city's financial condition. He said, however, he was informed by the Clerk such a document was now being prepared, and when finished would be submitted to the people. Complications, he said, were reported, and that there was not a man who knew anything in reference to sewer matters, farm, or litigation.

The following resolution was then submitted by Mr. Knight:

"WHEREAS, it appears that there never has been published a detailed statement of our municipal affairs up to this time, whereby the financial condition of the city could have been generally known; and

WHEREAS, it is now understood that the City Clerk is engaged in making up a report on behalf of the Board of Trustees,

Be it resolved, that this Board urge upon the city Trustees the duty and necessity of making this forthcoming statement of our financial affairs so full that it shall give the detailed report of every subordinate office of the government; that it may show all sources and amounts of revenue for the year; that it may present, in classified form, all our expenses and outlays, and exhibit the exact condition of every fund to date; and that it also contain a full statement as to the present condition of the sewer improvements, the bonds sold on this behalf, the purchase of lands and the status of contracts, and the litigation connected therewith.

And this Board further suggests that the City Council by suitable ordinance, provide that, in addition to an annual elaborate report hereafter, there shall be given to the public at least a half yearly statement, showing the available resources of every fund and department of the municipal government."

On motion of Col. Ray, seconded by J. A. Buchanan, the resolutions were adopted.

The question of converting city lots into acreage property came up, and a communication from Fordyce Grinnell was heard. A discussion followed, and a number of citizens and property-holders asked to be enlightened as to the proper course to pursue.

Mr. Buchanan then gave a résumé of the work of the tree-planting committee, substantially as follows:

"The committee has met with success on Colorado street. On Raymond avenue it has been successful except where the street is not graded. An effort will be made to have the street graded and widened, in order that the trees may be put in as quickly as possible, which will make the trees of uniform size, and give the street greater beauty. On Fair Oaks avenue the committee will report success on the upper end of the avenue."

The committee was asked by the Chair, through Mr. Buchanan, to prepare a verbal or written report for the next meeting.

W. A. Ray asked for information as to whether tobacco could be cultivated on our soil, and if so, to advantage.

Dr. Conger addressed the board in reference to the unjust assessments, and thought the present system was unjust and intolerable. A lengthy discussion followed the gentleman's remarks, and it was decided to defer formal action until the next meeting.

LOCAL MENTION.

Pasadena Lodge, No. 173 of Good Templars, paid a fraternal visit to the lodge at South Pasadena this evening.

A large number of our leading society people have received invitations to attend the grand inaugural ball given at the Hotel Vendome at San José on Friday evening.

Crown of the Valley Castle No. 6, Knights of the Golden Eagle, went down in a body to Los Angeles this evening to visit the lodge at that place.

A letter was received this morning from Alvan G. Clark, the great lens-maker, by a member of the Board of Trade. In it he states he hopes to soon get to work on the manufacture of the lens for the 40-inch telescope to be placed on Wilson's Peak, [which is reached from Sierra Madre.—ED. TIMES.]

F. M. Vanderlip of Lamanda Park is acting as substitute for Justice Van Doren during his absence on business in Los Angeles. His Honor this afternoon imposed a fine of $5 on Zacharias Cole for misdemeanor.

Mr. Giddings and his aged wife of North Pasadena celebrated their wedding anniversary yesterday by inviting a number of friends to take tea with them.

AN INQUIRY.

Anxious citizen: "Hello, Central, give me Atterney ——, Los Angeles."

Absorbing lawyer: "Hello, what is it? Yes, this is Los Angeles."

Anxious citizen: "Well, how much is it going to cost to navigate our sewers through Alhambra?"

Absorbing lawyer: "Oh, thousands of dollars. Another boom, you know."

A dead silence intervenes, interrupted only by the ring-off of the telephone.

RAYMOND DOTS.

The genial sunshine of today brought out a large number of guests, who enjoyed the afternoon in riding about, visiting the various places of interest.

A progressive euchre party was held this evening.

Tomorrow evening a concert will be given in Music Hall. The hotel orchestra will furnish good music.

The striking society event of the season will be the inaugural ball given by Mrs. C. C. Harding of Boston on Monday evening. A large number of invitations have been issued for the "swell" event of the winter.

A progressive hearts party is announced as the entertainment for Thursday evening.

A large excursion of 63 people arrived at the Raymond this morning. The party left Boston on January 14th, and have been touring Mexico.

The usual hop is announced for Saturday evening.

PERSONAL.

Miss Louise Conner, who has been visiting Mrs. A. P. West of Mountain avenue, left for her home in the East today, stopping en route at San Francisco.

G. M. Walker and wife, Long Beach; Thomas G. Barnard and wife, Los Angeles; Mrs. James Foord, San Gabriel; Du Bois Knight, Los Angeles, and H. C. L. Hote of Oakland are registered at the Raymond today.

The following are among some of the late arrivals at the Raymond: Joseph C. Hill, Concord, N. H.; Miss Estella Kenyon and Miss Mary Linton, Minneapolis, and George D. Cort and wife of Norwich, Ct., and Mrs. M. A. Colburn, Miss S. H. Mason, D. F. Whittier and H. O. Lathrop of Boston, Mass.

W. S. Dalliba and wife of Chicago and A. M. Davis and wife of San Francisco lunched at the Raymond today noon.

G. V. Frazier and wife of Riverside are at the Carlton.

Mr. Henry Newhall and Mrs. Blackburn of Boston, Mass., are the guests of J. L. Whitmore.

Mrs. Chopin, formerly of the Southern Hotel, and family, left for New Orleans this evening.

Mrs. A. H. Conger and Mrs. Charles Thorpe left this morning for their home at Manchester, Iowa.

T. R. Bowles of the California Baptist, Los Angeles, was a visitor in the city today.

H. Arnot, M.D., and family left this evening for London, Canada.

I. N. Mundell is at Elsinore on business.

The Boom Not Dead.

[Riverside Press.]

The boom in Southern California is not over by any means. The "craze" which existed in this country two years ago in dividing up orchards and vineyards, rock-piles and sand-washes, side-hills and unsightly holes, into corner lots, is, happily, dead beyond resurrection. The craze was created, engineered and run into the ground by Eastern sharpers, the same gang that "worked" Kansas City, Wichita, and a number of other places. Having made their money, they quietly decamped, and the people who unwisely bought lots in "paper towns" are out their cash. But the boom in good property, such as lots in thrifty cities like Los Angeles, Santa Ana, Riverside, Pomona and San Bernardino are doing well, and these who bought acreage property are doing still better. Property of this last class will be higher next year than it is now, and it is higher now than it was one year ago.

Severe on the Supervisors.

[Pomona Progress.]

By what legal, moral or political right does the Board of Supervisors of Los Angeles county pass resolutions "instructing" the representatives from this county in the State Legislature to use their best efforts to defeat the bills for the formation of Pomona and Orange counties? Has the matter of county division anything more to do with the public business of the Supervisors than it has with the Sheriff, Auditor, or Administrator of the county? It is pertinent to ask, how and when the Board of Supervisors learned that a "great majority of the taxpayers of the county oppose the dismemberment of the county?" We hope the Supervisors feel better now that they have taken time in their official meetings to express their private opinion, but they have made asses of themselves.

California Free Museum.

Minerals, shells, views, Indian goods and California curios. 227 South Spring street.

Albert biscuits, Dresden wafers, all flavors, and full assortment of crackers at H. Jevne's.

No medicine sold or prescribed is better indorsed than August Flower. We will publish 1000 voluntary letters, received during the last six months from all parts of the civilized world. Read them.

BURLINGHAM (N.Y.), May 31, 1886.

G. G. Green—DEAR SIR: I am frequently troubled with severe colds, and the only remedy that will relieve me of them is your Boschee's German Syrup. I have used it for more than twelve years. It is a constant household companion with me. Our merchant here procured it first at my solicitation, and says he has sold a great many bottles. It is a very popular remedy in this section. Every person who has used it speaks in the highest terms of its merits. I do not know of a single case it has not cured. I first used it in Vermont, where I lived before coming here. I advise every one to use it, as it is certainly the best cough medicine I have ever known. I have tried nearly all of them at different times. Yours respectfully, MOSES GRAY, Proprietor Grist Mill.

Ocean Palaces.

The steamships Queen of the Pacific, Santa Rosa and City of Puebla excel in their appointments and speed anything afloat in this country; and for comfort and convenience, are ahead of the transatlantic lines.

Eastern tourists should treat themselves to a run up the coast. The voyage is usually smooth and delightful. A trip to San Luis Obispo and a ride over the Pacific Coast Railway, through the beautiful Avila Cañon, the Arroyo Grande and Santa Maria valleys, to Los Olivos (the home of the olive), is most enjoyable.

The Avila and Pismo beaches are very fine, and the celebrated Avila Hot Sulphur Springs are close at hand.

The new and beautiful Hotel Ramona is one of the finest in the country, and the rates are very reasonable.

For further particulars inquire at steamship office, No. 8 Commercial street, Los Angeles.

Deafness—Noises in the Ears.

Dr. S. M. Slocum, lately associated with the celebrated Dr. Sadler, is now permanently located at No 320 South Main street (Moro Castle). Diseases of the eye, ear, throat and nose exclusively. Ringing, roaring and buzzing in the ears and discharges from the ears successfully treated. All operations skillfully performed. Free consultation from 9 a.m. to 5 p.m.; Sundays, 12 m. to 2 p.m.

Consult Mrs. Dr. Minnie Wells.

Uterine and rectal diseases treated with skill by her new painless method. Prompt relief from first treatment. Chronic cases solicited. Call at office for city references from hopeless cases cured. 400 Fort street, corner Fifth.

No Mistake.

We give more for goods and sell for less than any one else can do (cash down for goods). Reliable folks can buy of us on installments. Come and see us. 349 South Spring. William P. Martin & Bro.

Come and see us. New and second-hand furniture for cash or on installments. Cash paid for goods. 349 South Spring street, W. P. Martin & Bro.

Eckstrom & Strasburg.

Nos. 209 and 211 South Main street, have the largest stock and finest selection of wall paper in the city.

Notary Public and Commissoner

For New York and Arizona, G. A. Dobinson, 134 West Second street, Hollenbeck block.

The Finest Lines of Paints.

In the city, at Mathews', corner Second and Los Angeles streets.

Genuine Java and Mocha coffees, freshly roasted, at H. Jevne's.

$75 residence lots. Water piped free. Trees set. In city, on car line. H. M. Ames, 9 North Main street. 2-3

Gluten flour, sure cure for diabetes, for sale at Jevne's, 38 and 40 North Spring street.

Granula, the great health food, at Jevne's.

Children Cry for Pitcher's Castoria.

Homoeopathic Physicians.

S. S. SALISBERY, M.D., HOMEOPATHIST. Office, rooms 11 and 12, Los Angeles Bank building, corner First and Spring sts. Residence, 538 S. Pearl st. Office hours, 11 to 3; hours at residence, till 8 a.m., 7 to 8 p.m. Telephone Nos.: Office, 597; residence, 577.

J. MILLS BOAL, M. D. BRYSON-Bonebrake block, 53 S. Spring st., cor. Second; rooms 1, 2 and 3; hours, 11 a.m. to 3 p.m.; telephone 36; at office day and night; telephone 180 at 347 S. Hill st.

A. S. SHORB, M.D., HOMEOPATHIST. Office, 132 N. Main st., Mascarel block. Residence, corner San Pedro and Adams sts. Office hours, 11 to 12 a.m., 1 to 4 p.m. Telephone No. 82.

DR. C. T. PEPPER; SPECIALTY, DISeases of women. Office, 23 S. Spring st.; hours, 9 to 11, 2 to 4. Residence N.W. corner Eighth and Beacon sts.

G. F. WHITWORTH, M.D., OFFICE and residence, 515 Downey ave., East Los Angeles. Hours: 10 to 12, 2 to 4, and 7 to 8. Telephone 971.

DRS. BEACH & BOYNTON, OFFICE, 37 N. Spring st., Los Angeles, Cal. Office hours, 8 to 12 m., 1 to 4 and 6 to 8 p.m. Dr. Boynton's residence, 735 Olive st.

WREDE & BJEHLER, HOMEOPAthic pharmacy, 143 E. First. Telephone 721.

Architects.

C. H. BROWN, ARCHITECT AND Superintendent. Office No 10 COURT ST., between Spring and Main, rooms 4, 5 and 6.

C. F. KYSOR. JNO. A. WALLS. OCTAVIUS MORGAN.
KYSOR, MORGAN & WALLS, ARCHItects, rooms 1, 2 and 3, No. 36 1-2 S. SPRING.

DORN & SLOCUM, ARCHITECTS. Offices No. 55 and 56 LANFRANCO BLOCK, No. 118 N. Main st. 12-9

M. H. ROULLIER, ARCHITECT. Sketches and estimates at shortnotices. No. 33 S. SPRING ST, room 19.

J. C. NEWSOM, ARCHITECT, ROOMS 33 and 34, Bryson-Bonebrake block, corner Spring and Second sts.

CHARLES W. DAVIS, ARCHITECT, rooms 3 and 4, DOWNEY BLOCK, Los Angeles.

J. W. FORSYTH, ARCHITECT, NO. 118 N. Main st., LANFRANCO BLOCK.

JOHN C. PELTON, JR., ARCHITECT, WILSON BLOCK, No. 24 W. First st., room 23.

W. O. MERITHEW, ARCHITECT, BARKER BLOCK, S. Spring st., near Fifth.

W. R. NORTON, ARCHITECT, 38 S. SPRING ST.

S. I. HAAS, ARCHITECT, 14 NORTH SPRING ST.

Attorneys.

REED & HEATH, ATTORNEYS AND counselors-at-law, Rooms 28 and 29, Bryson-Bonebrake block, Los Angeles, Cal. All business will receive careful and prompt attention; divorce obtained without unnecessary publicity; collections made; probate business solicited. 1

GEORGE I. COCHRAN, ATTORNEY-at-law. Commissioner for taking affidavits for use in Ontario, Canada. 81 Temple block, Los Angeles, Cal. 12-10

S. V. LANDT, ATTORNEY AND counselor at law, office over Los Angeles National Bank, corner First and Spring sts.

DIVORCE AND CRIMINAL LAW A specialty; advice free. W. W. HOLCOMB, attorney, 11 Temple st., room 12.

ANDERSON, FITZGERALD & ANDERson, Attorneys at Law. Office, rooms 5, 7, 9 and 11, Lawyers' building, Temple st.

J. L. MURPHEY, ATTORNEY, ROOM 6, Baker block. Telephone 819.

J. H. CALL, ATTORNEY; LAND LAW a specialty. Rooms 6 and 7, Murrieta block. 1-14

Dentists.

ADAMS BROS., DENTISTS, NO. 23 S. Spring st., rooms 4 and 5; gold fillings from $2 up; amalgam and silver fillings, $1; painless extraction of teeth by air or gas, $1; teeth extracted without gas or air, 50c; best sets of teeth, from $6 to $10. By our new method of making teeth a misfit is impossible. All work guaranteed. Teeth extracted without pain a specialty. Office hours from 8 a.m. to 5 p.m.; Sundays from 10 a.m. to 12 m.; night calls answered at office.

REMOVED.
DR. L. W. WELLS, COR. SPRING AND First sts., Wilson block; take elevator. Teeth filled painlessly. Gold crowns and bridge work a specialty. Teeth extracted without pain.

NO DEATH! NO PAIN! NO GAS! no chloroform! Painless extraction by the Dental Electric Vibrator, at STEVENS'S DENTAL ROOMS, 18 and 10 Schumacher block, 7 N. Spring.

DENTAL INSTITUTE, COR. SPRING and Temple sts. One of the Board of Directors in attendance every forenoon. A regular graduate in constant attendance. 20

DR. C. V. BALDWIN, DENTIST, ENtrances 49 S. Main st., 13 W. Second st. 4-18

Oculists and Aurists.

F. P. HOY, M.D., OCULIST AND AUrist, late with Dr. Roosa and Dr. Norton of New York. Treats the eye and ear exclusively. Office hours: 10 a.m. to 4 p.m., 7 to 8 p.m. 39 N. Spring st., over People's Store.

DR. W. W. MURPHY, OCULIST AND Aurist, 107 S. Spring st., Hollenbeck block, Los Angeles. Office hours: 9 a.m. to 12 m., and 2 to 4 p.m.

DR. A. F. DARLING, OCULIST AND Aurist. Office hours: 9 a.m. to 4 p.m., 7 to 9 p.m. McDonald block, 36 Main st.

Educational.

WOODBURY'S BUSINESS COLLEGE AND SHORTHAND AND TYPEWRITING INSTITUTE, No. 359 S. Spring st. Los Angeles, Cal.

SESSIONS DAY AND EVENING.

For particulars call at office or address F. C. WOODBURY, Principal.

ST. HILDA'S HALL OF GLENDALE—Boarding and Day School for girls; accommodations for 100 pupils: full corps of teachers and complete course of study. For circulars apply at school or city office, 75 N. Spring st. REV. THOMAS W. HASKINS, Acting Rector.

SOUTHERN SCHOOL OF ELOCUTION AND ORATORY, 630 S. Fort St. PROF. J. WHITEHORN, Instructor.

MISS JULIA LONG (AUTHORIZED to teach the Cappiani Method of Vocal Culture) is prepared to take a few private pupils at their homes. Address all communications to MISS J. LONG, Ellis College. 3-23

LOS ANGELES CONSERVATORY OF Music, 406 S. Main st. Every advantage for a course in vocal, piano, organ and orchestral music, art, elocution and languages. MRS. EMILY J. VALENTINE, President.

HERR ARNOLD KUTNER, TEACHER of the German language and literature by the natural method. Office 337 S. Spring st.; between Fourth and Fifth. P. O. BOX 1858.

TO LET—TYPEWRITERS. THOSE wishing to learn typewriting call upon us: instruction free. B. F. HANSON & CO., 75 N. Spring st., room 16. 3-20

LUDLAM'S SCHOOL OF PRACTICAL elocution, room 121, Bryson & Bonebrake block. Reception hours, 2:30 to 4 Tuesdays and Thursdays. HENRY LUDLAM, B.E., Principal.

LOS ANGELES BUSINESS COLLEGE and English Training School, 38, 40 and 42 S. Main st., near Second; experienced teachers; complete courses of study. D. B. WILLIAMS, Principal.

MISS KELLY, LATE OF BALTIMORE, teacher of pianoforte, organ and harmony; special attention given to technique; terms moderate. Address BANCROFT COMPANY, 218 S. Main st., Los Angeles. 2-3

SHORTHAND, TYPEWRITING AND TELEGRAPHY taught; day and evening; typewriters bought sold and rented. 24 W. First st. LONGLEY & WAGNER. 13

MISS MARIE L. COBB WILL REceive pupils on Tuesday and Saturdays at room 8, Los Angeles Theater building. 3-16

MRS. JIRAH D. COLE WILL RECEIVE pupils every Monday, Wednesday and Friday, at her room, 121 Bryson & Bonebrake block.

Physicians.

DR. J. ADAMS, PHYSICAN AND Surgeon. In charge of medical and surgical dispensary. Chronic diseases a specialty. Special attention given to the treatment of all female diseases, both medical and surgical. Office hours: 10 a.m. to 12 m., 2 to 4 p.m.; Sundays, 10 a.m. to 12 m. Office, 220 N. Main st., opposite the St. Elmo Hotel. Residence, 1612 S. Main st.

DRS. SEYMOUR AND DOUGHERTY. Office No. 23 S. Spring st.; open from 9 a.m. to 4 p.m. Telephone 518. Dr. Dougherty's residence, Wesley ave., University; may be reached by the public telephone.

DR. WEST HUGHES, FORMER RESIdent Surgeon to the New York Hospital; surgery and diseases of the nose, throat and chest. 75 N. Spring st. Hours, 9 to 12, 2 to 5. Tel. 1026.

DR. J. W. HUPFELD, LATE OF NEW York, office 23 S. Spring st.; hours 10, 12 and 3, 6. Telephone 1019; residence 112 Ellis ave.

DR. J. H. JOHNSON, PHYSICIAN AND Surgeon, 223 S. Spring st. Telephone 827. 18

DR. BROWN, OFFICE 115 W. FIRST st., opposite the Nadeau. Specialties all private diseases and diseases of women.

DR. JOHN B. WOOD, TELEPHONE 796. Skin diseases. Office, 44 1-2 S. Spring st. Residence 19 Nevada st. 13

DR. C. B. PUTNAM, PRIVATE AND chronic diseases. Office First and Spring. 3-8

DR. GEORGE L. COLE, OFFICE 242 N. Main st. Telephones 921 and 924.

DR. KANNON, VISITING PHYSICIAN Sisters' Hospital, 7 1-2 N. Main st., rooms 1, 2 and 3.

Specialists.

DR. WONG HIM, THE FAMOUS PHYsician and surgeon, makes a specialty of and cures consumption, rheumatism, asthma, rupture, dropsy, catarrh; also eyes and ears; diseases of the head, throat, lungs, liver, stomach, blood, etc. All sick are invited to call at his office, No. 117 UPPER MAIN ST., P. O. Box 562.

DR. WONG, THE WELL-KNOWN AND practised Chinese physician and surgeon, makes a specialty of all the various diseases of the body, head, throat, lungs, liver, stomach, blood, womb troubles, neuralgia, piles, etc. Consultation free. All sick are invited to attend. No. 125 UPPER MAIN ST., P. O. Box 1527.

MASSAGE AND ELECTRICITY. Mrs. C. Anderson, electrician, treats paralysis, rheumatism and all nervous diseases; also cures the most obstinate cases of diseases of women. Office, 263 S. SPRING ST., room 6.

MME. LULU YOUNG REVEALS BY eggs and cards past and future; every hidden mystery revealed; brings separated together and gives luck. 317 S. MAIN ST., bet. FOURTH AND FIFTH STS. 9

MRS. PARKER, LIFE-READING Clairvoyant; consultation on business, lawsuits, mineral speculations, love, absent friends, marriage, etc. 28 S. Spring st., room 15; 9 a.m. to 6 p.m.

MRS. H. TYLER WILCOX, M.D., 712 Temple st. All nervous diseases with electricity, static mainly; diseases of women and children.

MRS. JOHNSON, CARD READER; 50c. Rear 225 S. SICHEL ST., E.L.A. 3-11

MRS. LENSBERG, MEDIUM, NO. 11 N. Bunker Hill ave.; 9 to 6:30.

MRS. L. HOPKINS, BUSINESS AND Test Medium. 415 E. First st. 3

Examiners of Titles.

CHASE & FORRESTER, SUCCESSORS to Galloway & Chase, Examiners of Titles and Abstractors. Rooms 35 and 36, Phillips block, corner Spring and Franklin sts.

Miscellaneous.

NOTICE TO LADIES—LADIES' HATS and Bonnets reshaped in any style desired at the LOS ANGELES STRAW WORKS, No. 24 W. Third st., between Spring and Main.

MRS. H. SULLIVAN, NO. 408 N. MAIN st., opposite Pico House, Los Angeles. Infants' outfits, ladies' and children's wear.

Classified Business Directory.

Attorneys-at-Law.
ALLEN & MILLER, Bryson-Bonebrake building, rooms 26 and 27.
THOS. J. CARRAN, Lanfranco building, room 45.
CORNELIUS F. CRONIN, Lanfranco building, room 40.
LEON F. MOSS, Temple block, room 23.

Book Bazaar.
Books bought, sold and exchanged at Jones's Bazaar, corner Second and Main streets.

Billiard Parlors—(No Bar).
W. F. BALL, 10 North Spring street.

China and Crockery.
E. L. PARMELEE, 108-112 North Main street.

Cigars and Tobacco.
W. F. BALL, 10 North Spring street.

Detective Agencies.
LAWSON'S, Lanfranco block, rooms 33 and 34.

Dentists.
R. G. CUNNINGHAM, 25 North Main street, rooms 13 and 14 McDonald block.
R. L. TOWNSEND, D.D.S., 237 S. Spring st.

Employment Agencies.
NEW ENGLAND LADIES', 7 N. Spring st. All our help bear first-class references.

Furnished Rooms.
THE RAMONA, S.W. cor. Third and Spring.

Furniture and Carpets.
NILES PEASE, 243 to 247 South Spring street.

Fruit Can Tops and Bottoms.
THOS. A. STOMBS, 24 South Alameda street. Both packers and wax seals.

Grain and Feed Mill—Wholesale.
ATLAS MILLING CO., Fifth and San Pedro.

Grocers—Retail.
H. JEVNE, 38 North Spring street.
CHAS. J. NIMMES, College and Buena Vista.

Grocers—Wholesale.
HOWELL & CRAIG, 18-36 S. Los Angeles st.

Insurance—Fire.
KREMER, CAMPBELL & CO., 122 N. Spring.

Iron Works.
BAKER IRON WORKS, 548-554 Buena Vista
J. D. HOOKER & CO., San Fernando and Railroad streets.

Music Stores.
J. B. BROWN, 11 North Spring street.

Offices To Let.
CALIFORNIA BANK BUILDING, Second and Fort streets.

Real-estate Agents.
CENTINELA-INGLEWOOD LAND CO., corner Court and Main streets.
LOS ANGELES LAND BUREAU, 26 W. First.
REDONDO BEACH CO., Court and Main sts.

Restaurants and Confectionery.
BROWN'S, 31 and 33 North Spring street.
SPENCE'S, 46 South Spring street.

Sanitary Plumbing and Gasfitting.
A. PEASLEY, 518 North Main street.
S. M. PERRY, 30 South Main street.

Saddlery and Harness.
SAMUEL C. FOY, 217 and 219 Los Angeles st.

Storage and Commission.
PACIFIC, 523 East First street.

Undertakers.
PECK & McCOY, 40 N. Main st.; telephone 61.

Windmills, Pumps, Tanks, Etc.
E. K. GREEN, 507 Buena Vista street.

Wagons & Agricultural Implements.
HAWLEY, KING & CO., 62-70 N. Los Angeles.

Real Estate.

HOLLYWOOD!

FOR SALE.

In Tracts of 5 or 10 acres, at

HALF ITS TRUE VALUE.

I want money and will sell this most desirable property at a big sacrifice for a short time only.

No better spot for a home. Fine foothill soil, splendid view, pure water, no frost; only 6 miles from Los Angeles Postoffice.

I mean business. You will never have another such opportunity. Come and see me and get a map of the beautiful foothills from Los Angeles to Santa Monica free.

A BARGAIN—6 choice lots in University tract; price, $750 to $950.

H. H. WILCOX.

Unclassified.

If any dealer says he has the W. L. Douglas Shoes without name and price stamped on the bottom, put him down as a fraud.

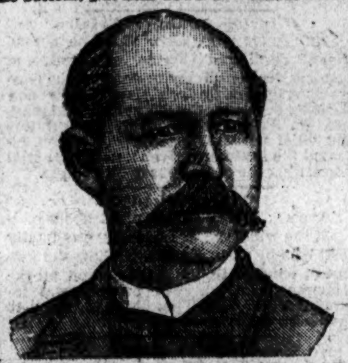

W. L. DOUGLAS $3 SHOE FOR GENTLEMEN.

Best in the world. Examine his
$5.00 GENUINE HAND-SEWED SHOE.
$4.00 HAND-SEWED WELT SHOE.
$3.50 POLICE AND FARMERS' SHOE.
$2.50 EXTRA VALUE CALF SHOE.
$2.25 WORKINGMAN'S SHOE.
$2.00 and $1.75 BOYS' SCHOOL SHOES.
All made in Congress, Button and Lace.

W. L. DOUGLAS $3 SHOE FOR LADIES.

Best Material. Best Style. Best Fitting. If not sold by your dealer, write W. L. DOUGLAS, BROCKTON, MASS.

THE MASSACHUSETTS Boot and Shoe House, 23 WEST FIRST ST., SOLE AGENTS FOR LOS ANGELES.

REOPENING!

LOS ANGELES NATATORIUM!

THE SWIMMING BATHS,

Fort St., between Second and Third, Adjoining New City Hall,

SATURDAY, March 2d, at 12 O'clock.

New Improvements. New Management. Basin 80x84 ft., being 2 feet deep at one end and 12 at the other; water heated by steam. A new super-heater has been added, whereby the water will be kept at an even temperature of 80 deg. Open daily from 6 a.m. to 10 p.m.; Saturdays, 10:30 p.m.; Sundays will close at 6 p.m. Prof. Albert Sundstrom of New York has been engaged as swimming instructor. A course of lessons only $5. Admission, including suits and towels, adults, 25c; children, 20c; except Saturdays and Sundays, when prices will be: Adults, 35c; children, 25c. Spectators free when not crowded. Plain hot and cold baths, 25c. Saturday mornings, from 8 to 1 o'clock, will be reserved exclusively for ladies.

BETTS & McCALDIN, Proprietors and Managers.
W. J. McCALDIN. GEO. D. BETTS

BUNKER HILL $3.00 CUSTOM PANTS

Save retailers' and jobbers' profits. We are the leading manufacturers of $3 pants.

GET THE BEST,

And GUARANTEE EVERY PAIR. If not satisfactory, we replace them with another pair or REFUND THE MONEY. Our goods are unsurpassed in materials, style, workmanship and finish. We have large capital and many years' experience. With our facilities we guarantee perfect satisfaction. Send six cents with your address and get line of samples with our unique sample card and a 48-inch linen tape measure if you mention this paper.

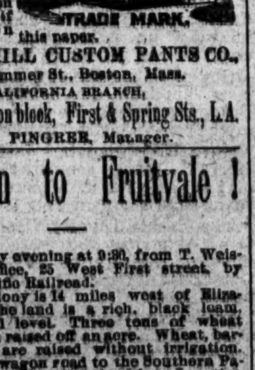

BUNKER HILL CUSTOM PANTS CO., 139 Summer St., Boston, Mass.
CALIFORNIA BRANCH,
Room 74, Wilson block, First & Spring Sts., L.A.
C. D. PINGREE, Manager.

Excursion to Fruitvale!

Every Friday evening at 9:30, from T. Weisendanger's office, 25 West First street, by Southern Pacific Railroad.

This new colony is 14 miles west of Elizabeth Lake. The land is a rich, black loam, very deep and level. Three tons of wheat hay have been raised off an acre. Wheat, barley and fruits are raised without irrigation. A level, good wagon road to the Southern Pacific Railroad. Climate healthy. Location beautiful.

Price $18 to $25 Per Acre.

Only one-quarter cash, balance 1, 2, 3 years. The last season's crop of grain grown by Mr. Coonem, a settler there, realized him $29.50 an acre net profit.

Buying the richest and best of level lands in California at such a price settlers take no chances. Seventy miles north. Expenses of the trip (less than $10) refunded to purchasers. Come and see and judge for yourself.

T. WIESENDANGER, 25 West First Street.

A Speedy Cure Warranted.

DR. BELL'S GERMAN EXTRACT cures all private, syphilitic, chronic, urinary skin and blood diseases, female complaints, and all such diseases as are brought about by indiscretion. $1. Dr. Bell's French Wash cures all private diseases, blood poison, old sores and ulcers. G. & G. in 2 or 3 days. $1. No preparation on earth equal to it. For sale only at the Berlin Drug Store, 405 South Spring St., Los Angeles, Cal.

Auction Sales.

GENERAL AUCTION MART.

Beeson and Rhoades,

119 & 121 W. SECOND ST., Between Spring and Fort.

AUCTION, STORAGE & COMMISSION.

Peremptory Sales of New and Second-hand Furniture Every Tuesday, Wednesday, Thursday, Saturday, AT 10 A.M. AND 2 P.M.

Liberal cash advances made on consignments. Outside sales made on application.

BEN O. RHOADES, AUCTIONEER.

EDWIN A. RICE & CO., AUCTIONEERS.

The auction sale advertised by us to take place this day at 21 South Main street is off, the owner of the building having bought all said furniture

EDWIN A. RICE & CO.

Banks.

SECURITY SAVINGS BANK AND TRUST COMPANY.

No. 40 South Main street, Los Angeles, Cal.

Capital........$200,000

STOCKHOLDERS:
Isaias W. Hellman, O. W. Childs, Eugene Germain, S. A. Fleming, F. N. Myers, J. F. Sartori, T. L. Duque, J. A. Graves, J. C. Daly, Maurice S. Hellman, Thomas Meredith, Samuel Polaski, John P. Moran, J. L. Cherry, Nathan Weil, Isidor Polaski, W. M. Caswell, R. Y. McBride, James H. Shankland, John H. Bartle, G. W. Perkins, J. T. Moore, A. J. Bowne, president Fourth National Bank of Grand Rapids; M. B. Shaw, Marinus Ampersee, Josie C. Thompson of Kalamazoo, Mich.

FIVE PER CENT. INTEREST PAID ON DEPOSITS.

Money to loan on ranches and city property at lowest rates of interest.
Bonds and mortgages bought and sold.
Savings deposits solicited.
Call for by-laws.

THE UNIVERSITY BANK OF LOS ANGELES, No. 120 New High Street.

CAPITAL STOCK, paid up........$100,000.
R. M. WIDNEY........President.
GEORGE L. ARNOLD........Cashier.
GEORGE SINSABAUGH........Teller.

Eight per cent. bonds secured by first mortgage on real estate, with interest payable semi-annually, are offered to investors of $250 and upward.

DIRECTORS:
R. M. Widney, S. W. Little, C. A. Warner, D. O. Miltimore, C. M. Wells, J. P. Morrill, D. R. Risley.

L. N. BREED, President.
W. F. BOSBYSHELL, Vice-president.
C. N. FLINT, Cashier.

SOUTHERN CALIFORNIA NATIONAL BANK.

Nadeau block, cor. First and Spring streets, Los Angeles, Cal.

PAID IN CAPITAL........$200,000
Surplus and Undivided Profits........20,000

DIRECTORS:
D. Remick, Thos. Goss, L. Gottschalk, L. N. Breed, R. T. Newell, H. A. Barclay, Chas. E. Day, M. Hagan, Frank Rader, E. C. Bosbyshell, W. F. Bosbyshell.

GEO. H. BONEBRAKE, President. JOHN BRYSON, SR., Vice-President.
F. C. HOWES, Cashier.

LOS ANGELES NATIONAL BANK.

UNITED STATES DEPOSITORY.
CAPITAL........$500,000.00
SURPLUS & UNDIVIDED PROFITS........50,000.00
TOTAL........$550,000.00

DIRECTORS:
W. G. Cochran, Col. H. H. Markham, Perry M. Green, John Bryson, Sr., H. Sinsabaugh, F. C. Howes, Geo. H. Bonebrake.

Exchange for Sale on all the Principal Cities of the United States and Europe.

FIRST NATIONAL BANK OF LOS ANGELES.

CAPITAL STOCK........$200,000
RESERVE........$95,000

UNITED STATES DEPOSITORY.
E. F. SPENCE........President
J. D. BICKNELL........Vice President
J. M. ELLIOTT........Cashier
G. B. SHAFFER........Assistant Cashier

DIRECTORS:
E. F. Spence, Wm. Lacy, J. D. Bicknell, J. F. Crank, S. H. Mott, H. Mabury, J. M. Elliott.

THE CHILDRESS SAFE DEPOSIT BANK.

87 South Spring Street, Los Angeles.

PAID-UP CAPITAL........$100,000

Safe Deposit and General Banking Business.

Burglar Proof Safes, $3 to $20 Per Annum.

FARMERS' AND MERCHANTS' BANK Of Los Angeles, Cal.

ISAIAS W. HELLMAN........President
L. C. GOODWIN........Vice-president

Capital........$500,000
Surplus........750,000
Total........$1,250,000

STOCKHOLDERS:
O. W. Childs, L. L. Bradbury, Philippe Garnier, James B. Lankershim, T. L. Duque, Jose Mascarel, Chas. Ducommun, Frank Lecouvreur, Sarah J. Lee, Chris Henne, Andrew Glassell, Cameron E. Thom, Domingo Amestoy, Lou s Polaski, L. C. Goodwin, Presley C. Baker, L. J. Rose, Oliver H. Bliss, Estate D. Solomon, Jacob Kuhrts, Isaias W. Hellman.

CALIFORNIA BANK.

Cor. Fort and Second sts., Los Angeles.

Subscribed capital........$500,000
Paid-up capital........300,000
Surplus........20,000

DIRECTORS:
Hervey Lindley, J. C. Kays, E. W. Jones, Juan Bernard, J. Frankenfield.
H. G. NEWHALL........President
H. C. WITMER........Vice-President
T. J. WELDON........Cashier
J. M. WITMER........Assistant Cashier

General banking and exchange business transacted.

Unclassified.

HOTEL FOR LEASE.

THE PICO HOUSE,

Containing 80 rooms, dining-room, kitchen, pantry, etc., etc.; also store for office and sample rooms, furnished completely throughout. The furniture will be sold for one-fifth its actual cost.

For further particulars and terms apply to T. E. ROWAN, 114 North Spring St.

"Ring Up 666 Please!"

FOR GASOLINE AND OIL.

Syphon free to customers. Hunt's Oil Depot, NO. 231 SOUTH SPRING STREET.

Lubricating Oils a Specialty.

Humboldt, Morris & Co., Proprietors.

"CHIN-CHIN"

ABOUT THE CITY OFFICES AND CLERKSHIPS.

Some of the Men Who Are After Them and Who Think That They Can Fill Them—A Great Time for Log-rolling.

On the 21st of next month the gentlemen who were elected last week to carry out the new charter will enter upon the discharge of their duties. It is the first time in the history of Los Angeles that a complete Republican ticket has been elected to take charge of the municipal government, and the citizens will expect them to do their duty in every sense of the word. The first duty they have to perform is the appointment of subordinate officers who go to make up the wheels of government, and they should not make any mistakes in their selection of timber. The people not only hope for a clean, honest administration, but they demand it, and should the newly-elected officers fall down, the Republican party had better hide its face for all time to come, so far as city elections are concerned. The first thing for the Council to consider is the selection of a police commission. They have the appointing of two Republicans and two Democrats, who, with the Mayor, goes to make up the commission.

There are about a dozen gentlemen who are spoken of, among the most prominent of whom, are for the Republicans, Maj. W. C. Furrey, Thomas A. Lewis, L. N. Breed, Hervey Lindley, Gen. John Mansfield and Judge W. F. Fitzgerald. Among the Democrats are, ex-Sheriff Mitchell, ex-Mayor Workman, ex-Chairman of the Council Humphreys, ex-Senator Del Valle, W. R. Burke, T. E. Rowan, E. E. Hewitt and W. G. Taylor.

As soon as the commission is appointed they, with Mayor Hazard, will select a chief of police. There are quite a number of candidates in the field and the fight will be a hard one. Among the candidates are "Doc" Dunlap, who has acted in the capacity of deputy United States marshal in Southern California for some years, and is a police officer of long standing. Following Dunlap might be mentioned J. F. Burns, who used to be sheriff of this county, and is a tried officer. Police Detective Glass, who has a splendid record. Ed Burlingame, ex-Chief, P. M. Darcy, Capt. Garreti, and last, but not least, by any means, J. M. Meredith, who was a prominent candidate before the last county convention for Sheriff. If "Jim" really wants the office his friends are positive that he can get it.

There are but two candidates in the field for Chief of the Fire Department, and they are W. S. Moore, who acted as chief for a number of years, and Tom Strohm.

So far no one except Ben Fehneman has been mentioned for Zanjero, although the chances are that a number of candidates will pop up within the next few days.

There are a number of clerkships to be filled by the City Clerk, Street Superintendent and City Engineer, but those officers have not made their intentions known.

Probably one of the most important offices to be filled is that of Mayor's Clerk. Mr. Hazard has not yet made his selection public, but it is safe to say that he will select a gentleman of sound judgment, who knows how to keep a still tongue in his mouth and who will not get a notion that he is Mayor and Mr. Hazard clerk. Among the candidates are George S. Broadbeer of the Express; Brainerd Smith, a delegate in the city convention from the Seventh Ward; Frank McCoy and B. A. Stephens.

A CANARD.

A number of sensational stories were afloat last night to the effect that telegrams had been received in this city from Hon. Stephen M. White, advising the city officers to hold their seats and to contest the recent election. It was also reported that a meeting of the members of the present City Council, at which nine were present, together with the Mayor, was held at Mr. Bryson's office last night, at which the matter was fully discussed. While several Democrats were industriously engaged in circulating the reports, no one could be found who had seen any telegrams or knew anything except at second-hand. It is probable that the whole thing is a canard and that the story is being circulated from malicious motives.

CHARITY BALL.

A Brilliant Social Event Last Evening.

The annual charity ball of the Ladies' Benevolent Society was given last night at Turnverein Hall. These balls have come to be recognized as society events in Los Angeles, and partners are engaged for some time before they take place. Last night's ball was quite a brilliant one, and from a financial standpoint one of the most successful that has ever been given under the auspices of this most useful society. The attendance was large, and the costumes, many of them, as charming and elegant as have graced any social event in the city. The stage was occupied by the orchestra, and the musicians were appropriately enough embowered in a perfect greenhouse of flowers. The hall is a very large one for dancing, and was tastefully decorated for the occasion. Those not participating in the dancing occupied the gallery, and their departure, when sated with the revelry below, was made behind a screen which was stretched across the end of the hall near the entrance. A large number of those who are seen at germans and assemblies in the city were present, and there were others who do not mix generally in the whirl of society. The beautiful nature of the charity which gave rise to the pleasant occasion added to the framing of the picture of fair ladies and their gallants.

The Ladies' Benevolent Society has quietly but thoroughly accomplished a very useful work in Los Angeles, and its influence has ramified in various directions, always effectively.

The proceeds of the ball last night will be devoted to the various charities to which the ladies are devoting themselves, and will mount up to between $800 and $1000, a very pretty sum.

The committees last night were: Floor manager, Dr. William le Mayne Wills; assistants, D. McFarland, W. M. Caswell, Hancock Banning, H. W. Vail, James Slauson, M. H. Newmark, William Lacy, Jr., Schuyler Cole, Dr. J. M. Radebaugh.

The officers of the society are: Board of managers, Mesdames C. Ducommun, president; C. L. Wills and Harris Newmark, vice-presidents; M. F. Woodward, secretary; J. W. Hellman, treasurer. Trustees: Mesdames H. Bath, M. Kremer, S. Hellman, C. Charnock, T. B. Clark, J. O. Wheeler, A. McDonnell, H. McLellan. Patronesses: Mesdames Van Nuys, Plater, Stoneman, W. W. Ross, J. Slauson, Bradbury, C. Goodwin, Charles Ellis, Baroness de Rogniat, Dr. de Szigethy, A. Glassell, Dr. McFarland, Banning, F. Cronk.

Rosecrans.

Pursuant to a notice published in the daily papers, a meeting of the lot-owners at Rosecrans was held last night, at which H. A. Pratt presided and Harry Iles acted as secretary. Several propositions were laid before the meeting, among them one for the establishment of a furniture factory on the plan of the one at Burbank, and another for the extension of the dummy railroad to the ocean at Redondo Beach. These two propositions were discussed at some length, but no final action was taken, and the meeting adjourned, subject to the call of the chairman. Another conference will be held in the near future.

The Catholic Fair.

The Catholic Fair for the benefit of the Church of the Sacred Heart was opened last night in Armory Hall. There were about two hundred people present. The fair was opened by the Cathedral choir, which sang in a most charming manner. There are 13 booths, and they all did a rushing business. The soda water booth is well arranged and looks most beautiful. The lunch booth will be open today at 11 a.m. and 2 p.m., and also in the evening. The fair will run until Thursday evening.

An Ungraceful Pensioner.

Edward Liebisch, who tried to break up a meeting in the gospel tent at the corner of Fourth and Los Angeles streets a few nights ago, was tried before Justice Austin yesterday afternoon. A couple of the members of the congregation who hold forth in the tent swore that Leibisch, who has been eating and sleeping there for some time past, came in during the meeting and "cussed and swore," and when requested to retire refused to do so, whereupon one of the brethren dispatched for the police, and Leibisch was carted away in the patrol wagon. Leibisch said that he had nowhere else to go, and pleaded drunkenness as an excuse for his actions. He was committed to the City Prison and will come up for sentence this morning. As he had been arrested and released once before on the same day that the disturbance occurred, he will probably get a heavy sentence.

Fifty Dollars' Worth.

Marie Andrea, the French woman who was on trial in Judge Clark's court last week, was found guilty by the jury, and yesterday the Court sentenced her to pay a fine of $50 or 50 days in the County Jail. The case came up on appeal from Justice Austin's court, where she was fined $100 for disturbing the peace. She swore at two old colored people who were in search of a missing turkey, and used such violent and vituperative broken English that the police captured her and she was fined as stated. Judge Clarke reduced the fine to $50 and Marie paid it.

Got Her Divorce.

Katrina Spencer yesterday obtained a divorce from Charles H. Spencer in Judge Clark's court. They were married in Chicago in 1877, and since that time Katrina claims that her life has been rendered intolerable by the cruelty and abuse of her husband, in that he called her vile names, and slammed her around generally; and that he did this sort of thing so frequently that her memory is not good enough to remember all the occasions on which he acted the brute.

MAL NERO.

More About the New Remedy for Vine Disease.

[Pomona Progress.]

The experiments that G. Mirande of this place has been making upon the diseased grape vines on his place and the cure that it seems he has found for the strange disease that has destroyed hundreds of acres of raisin and wine vineyards in Southern and Central California have attracted wide attention. The newspapers all over California, south of San Francisco, have commented upon the discovery of a probable cure for the disease—the *mal nero*—and all unite in the opinion that if Mr. Mirande has really found a cure it is worth tens of thousands of dollars to the vineyard interests of this State. The San Francisco Call says that should Mr. Mirande's cure prove effectual "his name will be ever remembered with affectionate gratitude by California wine and raisin growers."

Since there seems to be some doubt that a cure for the vine disease has been found, it may be necessary to say that several experienced grape growers from San Gabriel and that locality, who were incredulous that Mr. Mirande's wash of blue-stone, slaked lime and water would really cure the diseased vines, have visited Mr. M.'s vineyard here, and have been so convinced of the effectiveness of the cure that they have gone back to their homes, and will not only begin spraying their vines with the wash, but will replant many acres of land upon which the vines have died. During the next month Mr. Mirande will again spray his vineyard with his preparation, but he has learned by experience that he can increase the strength of the wash about threefold of that he used a year ago. He is planning to spray his vines six or seven times this year, but will be careful not to do it when the vine buds are bursting out or when the leaves are tender.

A Lampwick Swindler.

[Vallejo Chronicle.]

A middle-aged man, dark-complexioned, black mustache, short hair and well dressed, was around town Wednesday, visiting private residences and working one of the most barefaced swindles of the age. He had in his overcoat pocket a few bunches of small-sized lampwicks, colored a light bluish tint, which he claimed possessed a chemical property that when placed in a coal oil lamp would cause a brilliant light and keep the oil from consuming. He claimed that with one of the wicks placed in the lamp the oil would not burn out in six months. He was a smooth, oily-tongued talker and succeeded in disposing of a large number of the wicks at 25 cents apiece. He could sell no more than six in one house, according to instructions from the company manufacturing the wick-ed swindle. In several instances he succeeded in selling that many at one time. At night, after the lamps had been lighted, the anxious housewife watched in vain for the oil not to disappear in the lamp as of yore, but it was of no use, it burned out just as fast as ever, and no better light was given. And now there are over 100 irate females in town over the swindle they had perpetrated upon them.

Hard to Please.

[New York Weekly.]

St. Peter: You were a very, very good little boy on earth, and now you enter to your reward.

Boy Spirit: Can I have a tin horn and a drum and a horse fiddle?

St. Peter: Oh, no; but you can have a harp and crown.

Boy Spirit: I wish I had been bad.

His Little Joke.

[New York Evening Sun.]

"I see," remarked Giles, "that two rival museum managers are wrangling over the possession of a living skeleton."

"Ha, ha!" chuckled old Brown. "He has become the bone of contention."

All Kinds of Canned Goods

At cost. See these prices: Three cans tomatoes 25c; pie fruit, 10c a can; table peaches, 15c a can. All other goods in proportion, at 200 South Main street. 2?

Fitzgerald & Atwood.

The leading house-painters. Kalsomining and wall-tinting. No. 22 Franklin street. Telephone 422. 2-16

Mrs. N. Catching has removed her musical studio to 123 Fifth street, corner Fort.

Robertson's pharmacy, 343½ South Spring.

Saratoga chips at Jevne's.

Butter, A 1, at H. Jevne's.

Children Cry for Pitcher's Castoria.

Notice to the Public!

We the undersigned leading dealers in Hats, Furnishing Goods and Clothing Agree to Close Our Stores at 8 O'Clock every evening except Saturday, and to close on Sundays.

JACOBY BROS.,
PITCHER & GRAY,
LONDON CLOTHING CO.,
WHITE HOUSE CLOTHING CO.,
H. C. WEINER,
MULLEN, BLUNT & CO.,
RALZER & WINSTEL,
GREAT WESTERN CLOTHING CO.,
CHICAGO HAT CO.,
JULIAN THOCONIZ,
EVAN E. EVANS,
S. ADAM,
B. H. GRAY & CO.,
D. DESMOND,
I. L. LOWMAN.

Pears' Soap
Fair white hands.
Bright clear complexion
Soft healthful skin.
"PEARS'"—The Great English Complexion SOAP,—Sold Everywhere."

PAINLESS BEECHAM'S EFFECTUAL
THE GREAT ENGLISH MEDICINE PILLS WORTH A GUINEA A BOX

For Bilious and Nervous Disorders, such as Wind and Pain in the Stomach, Sick Headache, Giddiness, Fulness, and Swelling after Meals, Dizziness and Drowsiness, Cold Chills, Flushings of Heat, Loss of Appetite, Shortness of Breath, Costiveness, Scurvy, Blotches on the Skin, Disturbed Sleep, Frightful Dreams, and all Nervous and Trembling Sensations, &c. THE FIRST DOSE WILL GIVE RELIEF IN TWENTY MINUTES. This is no fiction. Every sufferer is earnestly invited to try one Box of these Pills, and *they will be acknowledged to be a Wonderful Medicine.*—"*Worth a guinea a box.*"

BEECHAM'S PILLS, taken as directed, will quickly *restore females* to complete health. For a

WEAK STOMACH; IMPAIRED DIGESTION; DISORDERED LIVER;

they ACT LIKE MAGIC:—*a few doses* will work wonders upon the Vital Organs; Strengthening the muscular System; restoring long-lost Complexion; bringing back the keen edge of appetite, and arousing with the ROSEBUD OF HEALTH the *whole physical energy* of the human frame. These are "facts" admitted by thousands, in all classes of society, and one of the best guarantees to the Nervous and Debilitated is that BEECHAM'S PILLS HAVE THE LARGEST SALE OF ANY PATENT MEDICINE IN THE WORLD. Full directions with each Box.

Prepared only by THOS. BEECHAM, St. Helens, Lancashire, England.
Sold by Druggists generally. S. F. ALLEN & CO., 365 and 367 Canal St., New York, Sole Agents for the United States, *who*, (if *your* druggist does not keep them,)
WILL MAIL BEECHAM'S PILLS ON RECEIPT OF PRICE 25 CENTS A BOX.

TRADE MARK HYGIENIC! NOURISHING! AGREEABLE!

Ghirardelli's Soluble Cocoa

THE BEST ON THE MARKET.

HOTEL VENDOME!
SAN JOSE, CALIFORNIA.

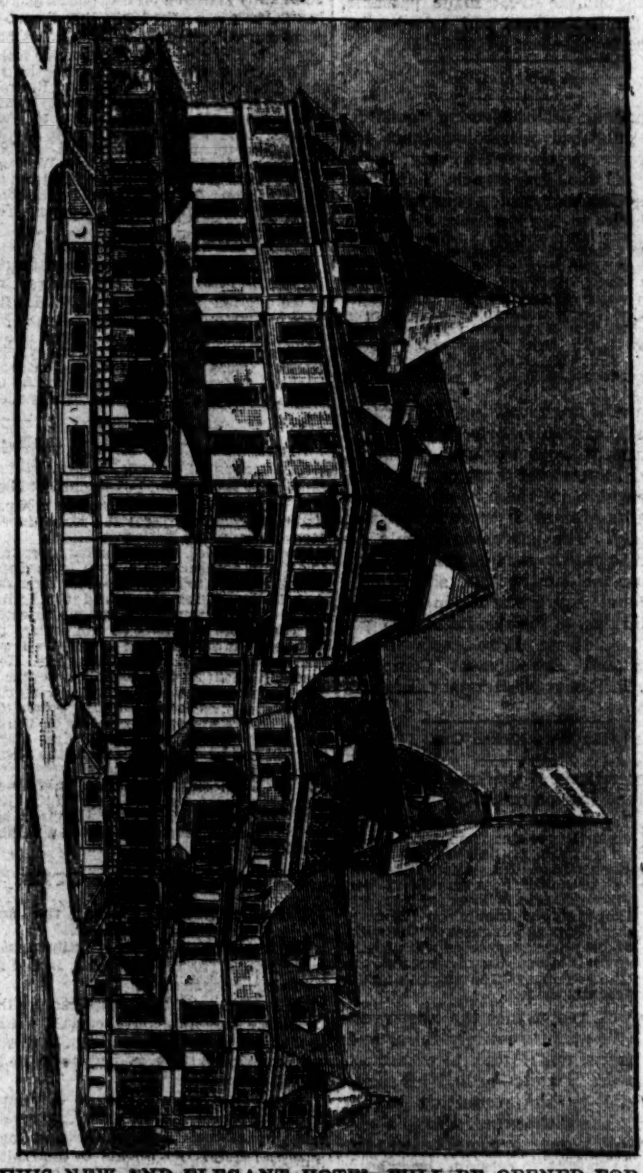

THIS NEW AND ELEGANT HOTEL WILL BE OPENED FOR THE reception of guests FEBRUARY 1, 1889. San Jose is one hour's ride from San Francisco, situated in the celebrated Santa Clara Valley, a city having over 40,000 inhabitants. This hotel has 235 rooms, and is located in the center of a 12-acre park, which has been under high cultivation for over 25 years. Steam heat is in all the halls; all rooms either steam heat or grates. Incandescent light through the house. Arc lights on grounds. Otis elevator, large music hall, gentlemen's billiard-room and clubrooms; also ladies' billiard parlor. Every room has a special fire alarm. Fine livery and boarding stable in connection with house. Altogether the best equipped and most modern hotel in California.

Rates, $2.50 to $4 per day, transient. Satisfactory rates made with permanent guests.

E. W. ROOT, Manager.

THEODORE GITTINGS and FRED L. PRESBREY, Clerks.

CRANE BROS. MANUFACTURING COMPANY,
—MANUFACTURERS OF—
Pipe, Fittings, Brass Goods, Tools,
Pumps, Hose, Packing and Sewer Pipe.
—COMPLETE STOCK OF—
Sanitary Appliances, Plumbers' and Gasfitters' Material
OFFICE AND STORE:
REQUENA AND LOS ANGELES STREETS.
Warehouse and Pipe Yard, Aliso Street and C. C. Railway Company's Track

FAIRMONT LAND & WATER CO.

CHEAP LANDS!

We have some of the finest lands in the county at exceedingly low prices and easy terms, and good water supply, in 10, 20 and 40 acre tracts.

FROM $25 TO $50 PER ACRE,

—WRITE FOR PLAT AND PAMPHLET TO THE—

FAIRMONT LAND & WATER CO., FAIRMONT, CAL.,
Or W. T. CLAPP, PASADENA, CAL.

The FAIRMONT HOTEL will be ready for use in 30 days. The best locality known for lung troubles and asthma.

Parisian Cloak and Suit Co.
Be Sure You're Right, Then Go Ahead.
Parisian Cloak and Suit Co.
NO. 119 SOUTH SPRING STREET.
Look for the Sign and Number. Make No Mistake in the Place.

WE ARE PLEASED TO ANNOUNCE TO THE LADIES
Of This City and Vicinity, That
ON SATURDAY NEXT, MARCH 2, 1889,
WE WILL INAUGURATE OUR FIRST
GRAND SPRING OPENING!

Until then any lady wishing to purchase a heavy garment of any description can buy one of us at her own price on the day of our opening sale of spring novelties. We do not intend to exhibit a single winter garment of any description. All garments that are not sold between now and the said opening will be packed away.

If You Wish to Purchase a Heavy Garment,
DO NOT FAIL TO CALL ON US.

Troy Laundry Company.

TRY THE
Troy System.
TROY LAUNDRY
COMPANY,
571, 573 & 575 N. MAIN ST.
Telephone 45.
ALL KINDS OF LAUNDRY WORK DONE.
Collars and Cuffs a Specialty.
First-class work and prompt delivery.

THE GRAND AUCTION
AND CLEARANCE SALE OF
CARPETS, RUGS, LINOLEUMS,
Lace Curtains, Portieres, Wall Papers, Etc.,
—AT THE—
Philadelphia Carpet Store, 240 S. Spring St.,
Will continue from day to day until the entire stock is sold.
Sales daily at 1:30 p.m. Goods will be sold at private sale during the morning at auction prices.
H. H. MATLOCK & SON, AUCTIONEERS.

The RUSHFORD WAGON Leads Them All!
—SEE OUR CELEBRATED—

Norwegian Steel Plows, Syracuse Chilled Plows, Harrows, Cultivators. Everything required by the farmer.
We are selling BUGGIES AT COST.
MONTGOMERY, GRANT & CO., 233 N. Los Angeles St., Los Angeles.
And at SANBERNARDINO

NOT $7.00, Dewey ONLY $3.50.
Dewey makes his elegant and finest finished $7.00 Cabinet Photos for $3.50 per dozen, guaranteed as good as any $7.00 Cabinets made in the State. Family groups, babies and children's photos a specialty. Old pictures copied and enlarged to any size. Developing, printing and finishing for amateurs. Call and see our work before ordering. You will save money.
DEWEY'S ART PARLORS,
37, 39 and 41 South Main St., - - - - Los Angeles.

GALLUP, NEW MEXICO COAL!
Wholesale and Retail.
CHAS. A. MARRINER, GENERAL SALES AGENT.
Office and Yard, 607 East First Street.
TELEPHONE 960.
PRICE, SINGLE TON, DELIVERED, $11.
Per 100 Pounds, in yard, Sacked, 60 Cents.
CAR LOTS A SPECIALTY.

Unclassified.
For Awnings, Flags,

TRUCK, HAY & WAGON COVERS,
—GO TO—
A. W. Swanfeldt, 124 E. Second St.
All widths of duck, from 22 to 120 inches.

FRUHLING BROS.'
ARTISTIC WROUGHT-IRON WORKS.
A complete line of housesmithing done on short notice.
Specialists of wrought-iron fencing, crestings, railings, ornamental iron work.
118 and 120 S. Los Angles St.,
LOS ANGELES, CAL.
Telephone 393.

TERMS OF THE TIMES.

Published Every Day in the Year.

SERVED BY CARRIERS:

DAILY and SUNDAY, per week.....$ .20
DAILY and SUNDAY, per month..... .85

BY MAIL, POST PAID:

DAILY and SUNDAY, per month..... .85
DAILY and SUNDAY, per quarter..... 2.25
DAILY and SUNDAY, per year..... 9.00
SUNDAY, per year..... 2.00
WEEKLY MIRROR, per year..... 1.50

THE TIMES IS THE ONLY FIRST-CLASS MORNING REPUBLICAN NEWSPAPER PRINTED IN LOS ANGELES, OWNING THE EXCLUSIVE RIGHT TO PUBLISH HERE THE TELEGRAPHIC "NIGHT REPORT" OF THE ASSOCIATED PRESS, THE GREATEST NEWS-GATHERING ORGANIZATION IN EXISTENCE, WITH ITS RAMIFICATIONS THROUGHOUT THE CIVILIZED GLOBE, INCLUDING CABLE CONNECTIONS WITH EUROPE AND ASIA, ALSO CONNECTIONS WITH DE REUTER'S FOREIGN NEWS AGENCY. OUR NEWS FRANCHISE IS FOR A LONG TERM OF YEARS.

SUBSCRIBERS, when writing to have the address of their paper changed, should also state the former address.

CORRESPONDENCE solicited from all quarters. Timely local topics and news given the preference. Cultivate brevity, timeliness, and a clear and pointed style. Use one side of the sheet only, write plainly, and send real name for the private information of the Editor.

TIMES-MIRROR TELEPHONES.

Business Office.....No. 29
Editorial Rooms.....No. 674
Times-Mirror Printing House.....No. 453

Address
The Times-Mirror Company,
TIMES BUILDING,
N.E. cor. First and Fort sts., Los Angeles, Cal.

ENTERED AT POSTOFFICE AS 2D-CLASS MATTER.

The Times.

BY THE TIMES-MIRROR COMPANY.
H. G. OTIS,
President and General Manager.
C. C. ALLEN, Vice Prest. and Bus. Manager.
WM. A. SPALDING, Secretary.

Vol. XV.....No. 86

For Sale.

A good, six-horse water-motor. Price, $100. Apply to the Times-Mirror Company.

POINTS OF THE MORNING'S NEWS.

Pigott, the principal witness against Parnell confesses that he forged the alleged Egan and Parnell letters that appeared in the London Times....Arrival of President-elect Harrison at Washington....Strong plea made in the Dominion Parliament for closer relations with the United States....Appointments by Governor Waterman....A proclamation by the President convening the Senate March 4th....More Territorial admission bills to be introduced in Congress....Savage speech by a Chicago Anarchist....An escaping prisoner killed by an Oakland policeman ...Cost of the late session of the Oregon Legislature....A winery burned at Sonoma....Suicide at Modesto....Windom to be Secretary of the Treasury ....Gov. Larrabee acquitted at Des Moines .... Ives and Stayner plead not guilty at New York....The Pixley train-robbers still baffle pursuit....Germany resolved to punish the Samoans....Marriage of the Emperor of China....The Ameer of Afghanistan marching on the Russian frontier....Parnell's Scotch libel suit dismissed.....Evangelist Moody at Stockton....Prize fight at San Francisco....Score in the San Francisco walking match....Murder at San Quentin.... Proceedings of the California Legislature.....Warden McComb admits writing the letters which gave rise to the prison investigation at Sacramento.

IT appears as if the Supervisors have succeeded in placing Representative Damron in a rather equivocal light before the people.

THE President-elect is now safe in the national capital. Let us trust that no ill fate may interfere with his occupancy of the White House for his full term.

IN Col. Duncan's article, published yesterday, he was by a typographical error made to speak of Lord Wolseley making a "*secret* address." The word should have been *recent*.

SINCE the remarkable victory of that distinguished Democrat, Hon. Mike Whaling, in the Eighth Ward, he is looming up prominently as a candidate for the Presidency in 1892.

IT is claimed, with much show of reason, that sales of delinquent taxes, made under the present disgraceful and incomprehensible delinquent list, will not hold. They certainly ought not to.

THE United States will probably define its position on the construction of Central American inter-oceanic canals by foreign powers in such manner as to leave room for small uncertainty as to what this country means.

AFTER all the big talk and the big delinquent list, there is less than $20,000 due the county out of $1,400,000. There would be still less due if the delinquent list had been printed in such manner that any fellow could make it out.

THE Pasadena Board of Trade wants the Council of that city to investigate the condition of the city treasury. We can scarcely believe that there can be any ground for such a request in so moral and law-abiding a temperance community as that of the Crown of the Valley.

THE Express says: "The farmers are again in a pleasant frame of mind." We must protest against any attempt to introduce so radical a change in United States institutions as is foreshadowed in this statement. It is well known that American farmers are always either "jubilant" or "casting anxious glances at the cloudless skies."

"LINES OF BUSINESS—A classified directory of established firms, corporations, persons and houses doing business in the City of Los Angeles," is the title of a special business showing made in a special edition of THE TIMES, now ready. The matter makes between five and six columns of small type. If you have not received this special edition, send for it.

THE case of the London Times against Parnell has come to a most dramatic and startling end, as far as the letters upon which the chief reliance was placed is concerned. The result is most disastrous to the Times, and will be received with enthusiasm by the Home Rule party, to whose arms it will lend great assistance. The return of the Liberal party to power will now probably follow in a very short time.

Vox Populi.

We have another big batch of correspondence today.

"Honey Culture." A Pasadena correspondent says it is in serious danger in this country, nearly all the apiaries being badly infected with "foul brood." He wants to know whether there is any county inspector for bees. We believe not. Bee men must do their own inspecting. In agriculture, as in horticulture and other kindred pursuits, eternal vigilance is the price of success.

"San Diego." A gentleman who has just returned from a sojourn of six weeks in San Diego writes to say how glad he is to get back to Los Angeles, and how superior this place appears to San Diego, which our correspondent declares has a "fine bay, a bright future, and a bad climate." He says there is more good arable land in the Santa Ana Valley than in all the San Diego back country, outside of the San Jacinto Valley. As an instance of San Diego real estate matters, it is mentioned that a few days ago a man from Washington Territory bought for $40,000 a piece of business property, the building on which had cost $42,000, whereupon there was great excitement and rumors of the return of the boom.

"Wilson's Trail." A Sierra Madre reader writes to complain of the injustice displayed by Pasadena papers in locating the foot of this trail at Pasadena, when it really starts from Sierra Madre, five miles from the "Crown of the Valley." We gladly do Sierra Madre the justice of this correction.

"Mr. Mason's Assessments." W. G. Bradshaw is very wrathy at the County Assessor, and gives a couple of instances of over-assessment. In one case he states that a five-acre tract on Washington street, beyond the city limits, valued at $800 an acre, was assessed at $1400 per acre and in another, lots in the Schumacher tract, which were sold at $180 each, were assessed at $250.

"Public Library." We are in receipt of a long communication on this subject. Our correspondent takes issue with the report of the newly appointed librarian. She denies that any blame attaches to the former librarian; claims that, as taxpayers contribute to the support of the library, all should have unrestricted use of it, for reading and study; that the action of the present librarian in refusing books to visitors, is illegal; that an opposite course to that indicated in the report is pursued in the leading libraries of the country; that fiction is given in such libraries, when asked for, to adults; that the late librarian is not to blame for the shortcomings of the catalogue, but the compiler thereof, and the Board of Trustees, which ordered it done. Our correspondent concludes as follows:

I am sure I express the wish of many in hoping that the Board of Regents called for by the new charter will recognize the needs of the Los Angeles Public Library; that they will distinguish the difference between buncombe and ability; that they will decide that the library is not doing the greatest good to the greatest number, when readers are driven away because they do not advise with the librarian as to their reading. Perhaps, and it is not impossible, that under the new government the library may return to its former able, but always quiet and courteous, management. Then we may hope for an increased patronage; then we may see what ought always to be as much a matter of pride as a "well-kept library"—a well-used library.

"Orange Products." How to make orange wine and marmalade is what a correspondent wants to know. He says, with justice, that the tons of small oranges now wasted should be utilized. Will some reader give the desired information?

"Paying Taxes." Fred Adams writes as follows:

"I have been looking for Los Angeles property for investment, but have been told that I will be unable to pay my taxes by correspondence; i. e., that I cannot write to the City or County Treasurer and have the amount of my taxes sent me so that I can remit for them; that it costs about as much as taxes are worth, in time, to get to pay them even when on the ground. As I am a non-resident, and want no property in a place where a stumbling-block is thrown around me when willing to pay my dues, I would ask if this statement is true or false."

We are unfortunately compelled to admit that the statement is, in the main, correct. It is a shame that it should be so, and the evil should be remedied as soon as possible.

"Yield of Land." A Long Beach correspondent suggests that we add to the particulars asked for in our land blanks a statement of the yield of adjacent and precisely similar land, last season, of any crop for which the land offered is adapted. The idea is a good one, but it is impossible to change the blanks already out. Land-owners can, however, add the suggested information at the bottom of the blanks which they may forward for a permanent notice.

Why the Unemployed Shun the Country.

The complaint is often made that unemployed men in this section are unwilling to go out into the country to work. There is much ground for this complaint, and at the same time considerable excuse for the men, as will be admitted by all who have been through the country and have noticed how farm hands are treated. Even under the most considerate employers, common comforts are conspicuous by their absence, while on the land of the less thoughtful the laborer receives far less care than the farmer's horses, cows, or dogs. Is it, therefore, any wonder that American men, who have been decently, and in some cases gently raised, should refuse to labor hard from sunrise to sunset under such conditions, except when they are in actual danger of starvation, and then only until they can get a few dollars ahead? More particularly is this the case now that wages are no longer so much higher in this State than in the East. When a man could save enough from his wages in a couple of years to buy a farm, he was more willing to work like a horse and live like a dog; but times have changed since then.

Much of this evil may be traced to the blighting influence of Chinese labor. The habit of herding Chinamen in bands and treating them like cattle has caused the "common laborer" to be regarded in California much as the Southern planter regarded his plantation hands, when their value was estimated in gold coin. Of course, it is not to be expected that every landowner can supply his employés with such elaborate comforts as are furnished at Senator Stanford's Vina ranch, to which we recently referred, but he can, at least, provide them with ordinary comforts; and can remember, in his relations with them, that they are human beings, with human feelings. Until this is done, there will always be difficulty in securing good permanent help in the country, while our cities will be overflowing with the unemployed.

First Street.

In Monday's issue we published a graphic description of the deplorable condition of First street, below Los Angeles. During the past few months we have several times referred to this subject, because the grievance is a crying one which appeals most forcibly to a large number of our citizens, and because it is a grievance which would not be tolerated for a week in any well regulated community.

The paving of the street from Los Angeles street to the river, which should have been completed months ago, is permitted to dribble along at the convenience or pleasure of the two rival contractors, between whom a Council which had not sufficient backbone to carry out the law divided the work as a compromise.

Were it only the unpaved street, or the boggy sidewalks, or the yawning trenches for sewers, gas and water pipes, or the obstructions of the cable road, or its grade several inches above the street, or the piles of cobblestones, of which the public had to complain, it would be bad enough, but still to a certain extent bearable. Now, however, a further outrage has been perpetrated, the sidewalks having in places been cut away within a foot of the buildings, so that the pedestrian is frequently driven into the street, which, after a rain, is little better than a quagmire.

One by one the stores along First street, below Los Angeles, have had to close, and no traveler goes down that street who can avoid it. A business man would as soon think of opening a store in a stone-quarry, as on the principal east-and-west street of Los Angeles city, for a distance of over half a mile.

The public neither ask nor expect relief from the present Council, but they do both ask and expect that the incoming administration will tackle this question, among its first acts, and see that the widening and paving are settled, and the street made passable, both for pedestrians and vehicles, before the rainy season of 1889–'90.

A Liberal Offer.

From our list of farming lands for sale, published yesterday, there was inadvertently omitted a very liberal offer of the Providencia Land and Water Company, which is as follows:

5000 acres in San Fernando Valley, 8 to 12 m. from Los Angeles; 2 railroad depots on the land; 15 miles from the ocean; school and two churches on land; soil—rich sandy loam; level and hilly; 2000 acres under water ditch; nominal charges for irrigation; aggregate value of improvements $250,000; 400 acres in fruit; price per acre $100; in small subdivisions, three grades, $50, $100, $150; title perfect; ¼ cash, balance 1, 2, 3 and 4 years at 8 per cent.

In a note accompanying this proposition, the company offers a portion of this land, without any cash payment, except interest for three years, principal payable in three, four and five years, interest at 8 per cent., payable annually. The purchaser is only required to put the land out in fruit and place on the land within six months additional improvements, in the way of buildings, to the amount of $25 per acre. Address: Providencia Land, Water and Development Company, T. W. T. Richards, secretary, Los Angeles.

He Was Kicked Out.

A recent issue of the San Diego Union contained the following:

Gen. Boyce is equal to the occasion, and retires from the position from which political venom crowded him in a manner which is altogether to his credit. His last general order puts the matter in its true light, and relieves himself and the Governor from any uncomplimentary comments on the case. Gen. Boyce says he requested the withdrawal of his name because he was unwilling to see the National Guard dragged into politics, the war upon him having its animus in party enmity alone.

It is well known that the above version of the affair is entirely false, and that Boyce was forced to withdraw. The Governor wrote—or had his secretary write—to him requesting or demanding the withdrawal. Had he permitted his name to come before the Senate in executive session, he would have been ground between the upper and nether millstones. It was not a party question at all.

Our Land Exhibit.

The elaborate exhibit of good farming lands for sale at moderate prices and upon easy terms of payment, which was published in yesterday's TIMES, has attracted attention. Orders to repeat are coming in. We are ready for them, and will continue the publication of this class of valuable information, upon payment of the moderate price asked, until it results in the addition of hundreds of desirable farmers to the permanent population of Los Angeles county. There is wealth in the soil—the farmer is the country's true banker.

IT is stated that at least three Republican Senators are in favor of the admission of New Mexico as a State, and the Democratic Senators will be expected to support the bill for that purpose—favorably reported by the House Committee—as a matter of course. In view of the unprepared condition of the people of New Mexico for Statehood, as set forth by a large number of its citizens in a petition to Congress, the admission of the Territory would appear to be a grave error.

THE gold product of the United States for 1888 was $38,175,000, just about the same as in 1887, and the silver product $48,000,000, being ten per cent. more than that of the previous year.

NEAR THE GOAL.

Gen. Harrison Arrives at the Capital.

A Mysterious Missive from the White House Occupant.

The President-elect Receives Hosts of Visitors.

Other Washington News—A Proclamation by the President—Heated Personal Debate In Both Houses.

By Telegraph to The Times.

ALTOONA (Pa.), Feb. 26.—[By the Associated Press.] From Pittsburgh to Altoona was made by the President's train without incident, save that 30 minutes' lost time was made up. No demonstration of any kind was made at Pittsburgh.

Jeannette had proposed to give an exhibition of gas wells lighted, but no stop could be permitted. Some of those on board the train were up when the train passed Cresson, and all the party had the pleasure of viewing the beautiful Horseshoe Bend, and the train ran slowly through Altoona yards.

A delay was caused at Altoona by a misfit coupling, and the train pulled out from there at 7:15, or 35 minutes behind the schedule. In reply to a request from the Pennsylvania Legislature that a stop be made at Harrisburg to allow members to pay their respects, Russell Harrison said the schedule would not permit it.

At Belwood, seven miles from Altoona, a company of men with a large flag stood alongside the track, and at Tyrone a large crowd gathered. The hotel at Birmingham was decorated with bunting, and the employés of the works stood upon the lawn.

Huntington's streets were filled with people, and groups stood in farmhouse doors along the route. At 9 o'clock Harrison and his immediate family sat down to breakfast, whence they viewed gathering of the people at Mt. Union, Lewiston Junction, Mifflin, Newport, Duncannon and Marysville, as they sped along toward Harrisburg.

AT HARRISBURG.

HARRISBURG (Pa.), Feb. 26.—The train reached Harrisburg on time at 10:45. A great crowd was present, who were kept outside of the gates. As soon as the President's train stopped in the depot, a great throng rushed through the gates, and at imminent danger to women and children struggled about the train, cheering wildly. The Legislative Committee boarded the train and asked Gen. Harrison to visit the Capitol. The President-elect expressed regret at his inability to do so.

In response to calls, Gen. Harrison spoke briefly, referring to the fact that his mother was born near this city. As the train was about to leave the venerable city where Harrison's grandfather was nominated, Hugh Beaver, son of Gov. Beaver, a bright-faced boy, succeeded in taking two

PHOTOGRAPHS OF HARRISON

and family standing on the platform. The little fellow was afterwards lifted upon the platform. Gen. Harrison shook his hand and bade him give his regards to his father.

From Harrisburg to Baltimore the ride was over the Northern Central Railroad, and the train pulled out of Pennsylvania's capital city at 11 on the way down to Washington. The train had no trouble keeping strictly up to the schedule time. At New Cumberland, Goldsboro, Mount Wolf and York Haven scenes common to all towns of like size along the route from Indianapolis were repeated, and the train passed York on time at 11:28.

ON THE LAST STAGE.

BALTIMORE, Feb. 26.—The train bearing President-elect Harrison and party arrived at the station promptly at 1:50 this afternoon. A tremendous crowd assembled at the depot, and thousands were on the bridges overlooking the Pennsylvania tracks. There was a stoppage of but a few minutes, and the party started on the last stage of the journey amid a storm of cheering.

AT WASHINGTON.

WASHINGTON, Feb. 26.—The train with Gen. Harrison and party on board did not proceed to the station, but stopped at Maryland avenue and Ninth street, at 2:35 p.m. The party took carriages and were immediately driven to the Arlington Hotel.

About 4:30 Maj. Pruden came over from the White House with a note from President Cleveland to President-elect Harrison. At both the White House and the Arlington it was said that there was no objection to stating the contents of the letter, but both Lamont and Halford referred all who inquired in regard to it to the others. It is probable that it was simply a letter of courtesy from President Cleveland offering to render any assistance in his power that would contribute to the comfort of the incoming President. Gen. and Mrs. Harrison will call by appointment at the White House tomorrow.

About 5 o'clock J. G. Blaine paid his respects and spent a short time with the General. In the evening Gen. Harrison and the ladies of his family received a number of callers.

WASHINGTON NOTES.

A Proclamation Convening the Senate Next Monday.

WASHINGTON, Feb. 26.—[By the Associated Press.] The President has issued the following proclamation:

"WHEREAS, public interests require that the Senate should be convened at 12 o'clock on the fourth day of March next, to receive such communications as may be made by the Executive:

"Now, therefore, I, Grover Cleveland, President of the United States, do hereby proclaim and declare that an extraordinary occasion requires the Senate of the United States to convene on the fourth day of March at 12 o'clock noon, of which all persons who shall at that time be entitled to act as members of that body are hereby to take notice."

THE GENERAL LAND LAW.

The conferees on the General Land Bill have practically reached an agreement. It is upon a measure substantially like the House bill, which provides for the repeal of the preemption and timber-culture laws, modification of the desert-land law and substitution of a general and effective law to protect actual settlers upon the public domain.

THE AQUEDUCT SCANDAL.

The special Congressional committee of the Washington aqueduct tunnel has reported that there is not ten continuous feet of solid work in the tunnel, that a number of the sub-inspectors have been illegally paid under fictitious names, and that while Maj. Lydecker and Lieut. Townsend cannot be held guilty of corrupt practices, they have been careless to an extent that cannot be condoned.

TO PUNISH ELECTION CRIMES.

Senator Hoar today offered an amendment to the Deficiency Appropriation Bill to enable the President to offer as a suitable reward for the detection and conviction of the persons or either of them who unlawfully carried away and destroyed the poll books and ballot box at Plummerville, Ark., $25,000.

MORE TERRITORIAL BILLS.

Representative Springer has introduced a bill for the admission of Idaho and Wyoming. It provides that these Territories may become States as provided in the Omnibus Bill, approved the 22d inst., and that the provisions of that act shall be extended to these Territories the same as if they had been included in the act, with certain exceptions.

Delegate Joseph of New Mexico has introduced a bill providing for the admission of New Mexico. It provides that the present Territory may become a State as under the provisions in the Omnibus Bill, approved on the 22d inst., so far as they are applicable to the Territory of New Mexico.

FIFTIETH CONGRESS.

WASHINGTON (D. C.), Feb. 26.—[By the Associated Press.] *Senate.*—In the Senate Mr. Dolph, from the Committee on Public Lands, reported back the Senate bill vetoed by the President for the relief of William R. Wheaton and Charles H. Chamberlain of California, with the recommendation that the bill pass, notwithstanding the objections of the President.

Mr. Dolph made an explanation of the facts, claiming that the President's objections were made under his apprehension that the bill is to reimburse parties (formerly the Register and Receiver of the Land Office in California for clerk hire paid by them.

The vote resulted—yeas, 45; nays, 8. So two-thirds having voted in the affirmative, the bill was passed.

The House amendment refusing the pension to the widow of Gen. Kilpatrick to $75 a month was agreed to.

The Senate resumed consideration of the Army Appropriation Bill.

Mr. Stewart offered an amendment, which was agreed to, appropriating $187,610 for the purchase of three pneumatic dynamite guns of 15-inch caliber, ready for use on the Pacific Coast.

A number of other amendments of minor importance were agreed to and the bill was passed.

The Senate then proceeded to the consideration of the bills on the calendar unobjected to.

After the disposition of several unimportant measures the Senate went into executive session and soon adjourned.

House.—As experience showed that there was little chance for business in the House before 11 o'clock, few members were present when the House opened at 10. Several messages from the President, vetoing pension bills, were read. On motion of Mr. Joseph of New Mexico, the bill passed for the establishment of the Lincoln land district in New Mexico. Then filibustering began.

Mr. Bland of Missouri moved half an hour's recess.

Mr. Randall asked unanimous consent for a report from the Appropriations Committee on the Sundry Civil Bill, with the Senate amendments.

Mr. Biggs of California objected, and the House lapsed into inaction.

Eleven o'clock having arrived, Mr. Bland withdrew his motion, and Mr. Randall reported the Sundry Civil Service Bill.

The recommendations of the Committee on Appropriations relative to the Senate amendments to the bill were agreed to and a conference was ordered.

No effort was made to call up the contested election case, and the House went into Committee of the Whole on the Deficiency Appropriation Bill.

Mr. Sayers of Texas read a letter which Mr. Scott of Pennsylvania had received from Col. Lamont, stating that when he accepted the position of private secretary to the President he had full knowledge of the pay attaching to it. He preferred not to be the beneficiary of retroactive legislation, and he therefore asked that the committee recede from its amendment appropriating $3000 for his benefit.

The committee then rose and the bill was passed, the Lamont amendment being eliminated.

The conference report on the Pension Appropriation Bill was presented and agreed to.

The House then went into Committee of the Whole on the Indian Appropriation Bill.

Mr. Kennedy of Ohio, rising to a question of privilege, referred to a speech on southern elections, made by him in July last, and the reference made to him by Mr. Crisp, a few days ago. He proceeded to sharply criticise Mr. Crisp, and said the people of the United States had been insulted and outraged by the selection for chairman of the Committee on Elections of a man whose election was challenged by every sense of decency and honor. That committee had been appointed for a purpose. With undue haste it had reported the case of John G. Carlisle to the House. The gentleman from Georgia did not treat the Carlisle case with the same precision and exactness with which he treated the Elliott-Small cases. The latter case had been brought into the House eleven months after the Carlisle case had been considered. He wished to show that the Democratic party never had done and never would do justice to a black man. Mr. Kennedy then spoke severely of Speaker Carlisle, and said the gentleman would go out to private life condemned by his political associates and despised by political enemies. He (Mr. Kennedy) left him to himself, his country and the people of Kentucky. [Hisses on the Democratic side.] Mr. Kennedy also spoke severely of the remarks made by Mr. Crisp concerning himself, and after speaking in general of southern election affairs he referred to the recent speech made by Gov. Lee of Virginia, in which that gentleman declared that the country wanted a white man's government. He also quoted Gen. Rosser's declaration that a southern gentleman could "whip a Yank" every time. If Lee and Beauregard and Rosser had been hung, as they should have been after the war was over, they would not now be teaching rebellion and treason to young men of the South. Gen. Bradley Johnson had said that the Government was controlled by Confederates. Mr. Kennedy thanked God that that control was passing away, and that the Confederates would be compelled to take back seats. He congratulated the country that the other side of the chamber would be free from the dictations to which it had been subjected, dictations which had been humiliating not only to the House, but to the entire land.

Mr. Crisp of Georgia spoke of Mr. Kennedy's defamatory remarks about Mr. Carlisle and himself. He said that the docket framed by the committee for the trial of the Carlisle-Thoebe case had met the approval of every Republican member of the committee. When Kennedy assumed his high position of honesty the inquiry was natural whether there was anything in his character or past life which would lead the public to accept his statement. Mr. Crisp then referred to the proceedings in the Ohio State Senate when Kennedy presided as Lieutenant-Governor, stating that with but 17 of 36 members present Kennedy had entertained a motion to turn out four Democrats and seat four Republicans and refused to permit Democratic members of the Senate upon their return to place on the journal a protest against the injustice and iniquity of such a ruling. By this circumstance the House could determine what value should be placed on the opinion of the gentleman from Ohio on the question of honesty.

Mr. Turner of Georgia also attacked Mr. Kennedy in severe terms. The latter having referred incidentally to the management of the Committee on Elections under Mr. Turner's chairmanship, Mr. Turner referred to the case of Congressman Romeis as an example of whether or not his (Mr. Turner's) administration of the committee had been infamous.

After some further discussion, the reading of the bill by sections was entered upon, but in a few moments the committee rose, and the House took a recess until evening.

At the evening session the Indian Appropriation Bill was considered, but no action of importance was taken.

The House adjourned at 10:30.

Crime in Dakota.

DICKINSON (Dak.), Feb. 26.—John Holler, a German farmer near here, chased his wife from home this morning and locked their five children in the house, which he fired. Then taking a rifle he went to a neighbor's house and killed his wife and himself. The children managed to escape from the burning house.

Gov. Larrabee Acquitted.

DES MOINES, Feb. 26.—In the Larrabee case the jury came in for instruction. The Court said the pamphlet on which the libel was based was a privileged one, and to convict it was necessary to show malice, which had not been done. The jury then returned a verdict of acquittal.

An Anarchist's Rant

CHICAGO, Feb. 26.—Jens Christensen, editor of the *Arbeiter Zeitung*, addressed a meeting of furniture makers tonight, advocating a revolution of force and blood. The peaceful overturning of the present system of society he declared impossible.

Captured in Mexico.

EL PASO (Tex.), Feb. 26.—John Reeves, a noted character, who is wanted in Callahan county for a murder he committed here in 1884, was captured in Sonora, Mexico, last week and brought to El Paso today.

FOREIGN AFFAIRS.

The Dominion Parliament Divided.

The Opposition Becoming Very Cordial to Uncle Sam.

Germany Preparing for Bloody Reprisals in Samoa.

The Ameer of Afghanistan Running Amuck on His Russian Frontier—Other News from Abroad.

By Telegraph to The Times.

OTTAWA (Ont.), Feb. 26.—[By the Associated Press.] In the Commons this afternoon, Hon. Mr. Laurier, leader of the opposition, in a brilliant speech, moved a sweeping resolution that Canada can enter into negotiations with the United States, and that "that *modus vivendi*" in the fisheries matter be continued. Laurier went on to advocate a mutual enlargement of trade relations by both countries. The sympathy of Canada with the South in the late war led to the abrogation of the reciprocity treaty of 1854. Laurier arraigned the Government for its narrow interpretation of the treaty of 1818 with all its harsh injustices, and deplored the proposition of the Government to return to this treaty.

Sir John Macdonald said the treaty rejected last year was in itself a confirmation of Canada's contentions. What Americans once considered a right they will find they have to purchase. Canada does not propose to make a treaty by surrenders. She will stand on her dignity. Sir John denied that the Government or magistracy favored the South in the late war.

OLD WORLD ECHOES.

Germany Determined to Punish the Offending Samoans.

LONDON, Feb. 26.—[By Cable and Associated Press.] The Berlin correspondent of the Standard says it is certain that the German squadron in the Pacific will be strengthened in order that punishment may be inflicted on the natives of Samoa for murdering German marines and injuring German interests.

The Cologne Gazette says: "The more signal this chastisement and the more ample the satisfaction, the surer will be guaranteed that peace and order will remain undisturbed, and the more effective will be the resolutions of the conference by the three nations which possess equal rights to influence the future of Samoa."

HIS NIBS MARRIED.

SHANGHAI, Feb. 26.—The ceremony of the marriage of the Emperor today was performed with unusual splendor. The request of the foreign ministers that they be allowed to tender congratulations to the Emperor personally was politely refused, but they were all invited to a grand banquet with the Chinese ministers and received rich gifts. The munificence of the festivities contrasts strongly with the condition of the famished millions in the provinces.

THE SCOTCH LIBEL SUIT.

EDINBURGH, Feb. 26.—The case of Parnell against Walter of the London Times, for libel, which was dismissed by a single judge on the first hearing on the ground that no arrestments against Walter as an individual would be valid, came up today before the Judges of the First Division on the rehearing demanded by Parnell's counsel. The Court, by consent, dismissed the action, with costs.

THE AMEER MEANS FIGHT.

LONDON, Feb. 26.—Advices from Afghanistan say that the Ameer is marching upon the Russian frontier, and that a collision with Russians is imminent. The Ameer persists in committing cruelties.

Windom Going Into the Cabinet.

BALTIMORE, Feb. 26.—Hon. William Windom, ex-Secretary of the Treasury, spent tonight in Baltimore as the guest of John S. Gelman. Tonight he was closeted for some hours with Stephen B. Elkins, Henry G. Davis and others. After the conference one of the gentlemen announced to a reporter of the American that Windom had been tendered and had accepted the position of Secretary of the Treasury in Gen. Harrison's cabinet. He will go to Washington tomorrow morning.

A Ten-mile Run.

SAN FRANCISCO, Feb. 26.—The 10-mile running race between Gus Guerrero and George Cartwright, ex-champion runner of England, for a purse of $100 and $250 a side was won by Guerrero at the Pavilion tonight, Cartwright giving up in the third mile. Guerrero finished on an easy run in 1 hour and 13 minutes. He offers to run any two of the contestants in the walking-match tomorrow two and a half miles each.

AMUSEMENTS.

AT THE OPERA-HOUSE.—That most exquisite and delicate of comedies, *As You Like It*, received at the hands of Mme. Modjeska and her company last night a rendering almost without a flaw. Not a member of the company but did earnest and delightful work, and one came away with an awakened sense of what beauty lies in the story of the forest of Arden. As for Mme. Modjeska's "Rosalind," so finished, so dainty, so subtly sweet and fine is it, that for once all criticism, all comparison, may be ignored, and one may drift on in the pure enjoyment of its grace, knowing that each word, each look, each motion, the emotions that chase one another over "Rosalind's" speaking face—all will but form a picture of perhaps the daintiest if not the dearest of all Shakespeare's immortal women. Whosoever has not seen Modjeska's "Rosalind" has missed something higher, something more heart-stirring and more tender than is often given one to see.

Miss Tittel made a truly charming "Celia." Her naive manner and innocent face were in their proper environments among the serene joys and gentle alarms of the Arden wood. Mr. E. J. Henry as "Jacques" achieved a real triumph, though possibly an unapplauded one. He gave to the celebrated soliloquy in the wood the best delivery that may be heard in many a long day. There was absolutely no recitation of the famous lines, but a strong, quiet, thoughtful saying of them—the real soliloquy.

Tonight, *Adrienne Lecouvreur*.

PHILHARMONIC SOCIETY.—The Philharmonic Society of this city has been diligently at work since its last concert on a programme which is markworthy from its varied yet high characters. The "Hymn of the Apostles," from Gounod's "Redemption," and Max Burch's "Flight of the Holy Family" are singularly appropriate on the eve of Lent. Schumann's catchy and zingali-like gypsy life, with its accompaniment of tambourine and cimbals; Gade's "Water Lily," Beethoven's chant, "The Vesper Hymn," and Smart's "Cradle Song" are well known and popular. In the line of orchestral numbers, two departures from the usual channel are noteworthy. The revival of Mozart's Seventeenth Concerto for two pianos and orchestra, a work in this composer's best vein and but rarely given, marks an epoch in the musical history of Los Angeles. Equally so is the presentation of two orchestral numbers by Franz Nebelung of Anaheim, called by their author, with justice, "tone pictures," entitled "Sunrise" and "A Glance at the Sea."

The work undertaken by this society against adverse circumstances is highly commendable, as it tends to place Los Angeles in the first rank of musical centers of the country, and it is the society's simple due that our citizens should show their appreciation by patronizing the box-office of the Los Angeles Theater when it opens for the sale of reserved seats on Thursday morning, February 28th, for the concert on Tuesday evening, next March 5th, five nights before Lent.

BUSINESS.

Money, Stocks and Bonds.

By Telegraph to The Times.

NEW YORK, Feb. 26.—Money on call easy at 1¼@2 per cent.

Prime mercantile paper, 4@6.

Sterling exchange, dull but steady at 4.86¼ for 60-day bills, 4.88¾ for demand.

Government bonds, dull but steady.

NEW YORK, Feb. 26.—The stock market today showed about the same amount of business done as on yesterday, but there was a much better tone to dealings, and final prices generally are fractionally higher than those of last evening. Almost the entire active list is higher, and Oregon Improvement rose 2 per cent., Navigation 1¼, and Chicago Gas 1⅛.

NEW YORK STOCKS.

NEW YORK, Feb. 26.

†U. S. 4s	128¼	Mo. Pacific	71⅝
*U. S. 4s	128¼	Northern Pacific	26⅞
†U. S. 4½s	107⅞	N. P., preferred	62¼
*U. S. 4½s	109	Northwestern	106⅜
Pacific 6s	20	N. Y. Central	109⅛
American Ex	113	Oregon Imp	55⅛
Canada Pacific	51	Oregon Nav	98¼
Can. Southern	57⅛	Transcontin'ntal	33⅞
Central Pacific	35⅛	Pacific Mall	37⅝
C., B. & Q	101⅛	Reading	47⅝
Del. & Lack	41¼	Rock Island	96⅛
D. & R. G	16¼	St. Paul	62⅜
Erie	29⅝	Texas Pacific	21⅞
Kansas & Texas	13⅜	Union Pacific	63⅝
Lake Shore	104⅛	U. S. Express	82
Lou. & Nash	60	Wells-Fargo	141
Mich. Central	89¼	Western Union	86

†Registered. *Coupon.

MINING STOCKS.

NEW YORK, Feb. 26.

Amador	1 50	Hale & Nor	3 90
Best & Belcher	4 85	Homestake	12 75
Bodie	1 50	Iron Silver	3 25
Caledonia	2 75	Mexican	3 85
Crown Point	6 00	Mutual	1 45
Con. Central	1 75	Navajo	1 50
Con. Cal. & Va	8 25	Ophir	6 00
Commonwea'h	5 00	Plymouth	9 75
Deadwood	1 50	Savage	3 20
Eureka	1 50	Sullivan	1 45
El Cristo	1 65	Union Con	3 85
Gould & Curry	2 90	Yellow Jacket	4 40

SAN FRANCISCO STOCKS.

SAN FRANCISCO, Feb. 26.

Best & Belch	5 00	Peer	25
Chollar	3 00	Peerless	75
Crocker	70	Potosi	2 50
Con. Virginia	8 50	Ophir	6 00
Confidence	17 25	Savage	3 25
Gould & Curry	3 00	Sierra Nevada	3 50
Hale & Nor	4 20	Union Con	4 05
Locomotive	15	Yellow Jacket	4 80

Silver Bars.

SAN FRANCISCO, Feb. 26.—Silver bars, 92¾@93¼c per ounce.

Boston Stock Market.

BOSTON, Feb. 26.—Closing prices: Atchison, Topeka and Santa Fe first 7s, 19¼; do land grant 7s, 10; do railroad bonds, 51⅝; Chicago, Burlington and Quincy, 101⅜; Mexican Central, common, 13⅝; do bond scrip, —; do first mortgage bonds, 69; San Diego Land Company, 22.

Grain.

SAN FRANCISCO, Feb. 26. — Wheat: Firm; buyer season, 1.47⅝; buyer 1889, 1.51⅝. Barley: Firm; buyer season, 85⅜c; buyer 1889, 94¼c.

SAN FRANCISCO, Feb. 26. — Wheat: Steady; buyer season, 1.47⅝; buyer 1889, 1.50⅝. Barley: Steady; buyer season, 84¼c; buyer 1889, 93¼c. Corn: Large yellow, 1.10; small yellow, 1.12½; white, 1.10.

CHICAGO, Feb. 26.—Wheat: Steady; cash, 1.04¾; March, 1.05¼; May, 1.08⅛. Corn: Firm; cash, 34c; March, 34¼c; May, 35¼c. Oats: Firm; cash, 25⅛c; March, 25¼c; May, 27¼c; July, 26¾c. Rye: Quiet at 43¼@43⅜c. Barley: Nominal.

LIVERPOOL, Feb. 26.—Wheat: Firm; demand improving; holders offer sparingly; California No. 1, 7s 9d per cental; red western winter, 7s 8d per cental; red western spring, 7s 11½d per cental. Corn: Firm; demand good; new mixed western, 4s 1¾d per cental.

New York General Markets.

NEW YORK, Feb. 26.—Hops: Steady and quiet.

Coffee: Options opened barely steady and down, and closed firm at 5 to 10 points up; sales, 39,250 bags; February, 16.15@16.20; March, 16.10@16.30; April, 16.10@16.25; May, 16.15@16.30; spot Rio, strong; fair cargoes, 18c.

Sugar: Raw, strong; fair refining, 4 13-16c; centrifugals, 96° test, 5 9-16c; refined, steady and in moderate demand.

Copper: Dull and easier; lake, March, 16.60.

Lead: Quiet and less firm; domestic, 3.70.

Tin: More active; closed easy; straits, 21.45.

Live Stock.

CHICAGO, Feb. 26.—Cattle: Receipts, 8000; market slow but steady; choice to extra beeves, 4.00@4.30; steers, 3.00@3.50; stockers and feeders, 2.35@3.35; cows, bulls and mixed, 1.75@2.70; bulk, 2.10@1.50; Texans, 2.00@2.15; natives, 3.10@4.00.

Hogs: Receipts, 31,000; market slow, closing 15c off; mixed, 4.45@4.70; heavy, 4.40@4.67½; light, 4.50@4.80; high, 4.00@4.85; skips, 3.50@4.15.

Sheep: Receipts, 7000; market steady; natives, 3.50@5.00; western cornfed, 4.37½@4.80; Texans, 3.50@4.25.

Wool.

NEW YORK, Feb. 26.—Wool: Quiet and easy; domestic fleece, 32@38c.

BOSTON, Feb. 26.—The market continues quiet. A scarcity of best grades of western fleeces restricts business, and those are worth full previous prices.

PHILADELPHIA, Feb. 26.—Wool: Quiet and nominal; Canada washed, combing, 34@35½c; tub washed, 35@42c; medium unwashed, combing and delaine, 30@32c; coarse do, 29@31c; Eastern Oregon, 15@23c; valley Oregon, 22@29c; New Mexican and Colorado, 15@20c.

San Francisco Produce Markets.

SAN FRANCISCO, Feb. 26.—Wheat: Standard quality, 1.42½.

Barley: No. 1 feed, 81¼@92½c.

Hay: Wheat, 10.00@14.00; wheat and oat, 9.50@13.00; alfalfa, 9.00@11.00.

Butter: Fair to choice, 15@17½c.

Petroleum.

NEW YORK, Feb. 26.—Petroleum opened strong at 92⅝c and closed weak at 92¼c.

Bulk Meats.

CHICAGO, Feb. 26.—Bulk meats: Shoulders, 5.25@5.37½; short clear, 6.12½@6.25; short ribs, 5.90@6.00.

Pork.

CHICAGO, Feb. 26.—Pork: Firm; cash, 11.15; March, 11.15; May, 11.32½.

Lard.

CHICAGO, Feb. 26.—Lard: Firm; cash, 6.80; March, 6.80; May, 6.90.

Whisky.

CHICAGO, Feb. 26.—Whisky: 1.03.

The Los Angeles Markets.

EGGS—Quoted as follows: Fresh ranch, 15@16c.

CITRUS FRUITS—Oranges: Riverside, 3.50@4.00; navels, 4.00@4.50; seedlings, 1.75@2.00. Lemons: Valley, 2.00@2.50; Eureka and Lisbon, 2.50@2.75; Sicily, 4.50@5.00.

BUTTER—Fancy roll, per roll, 35@37½c; choice roll, do, 30@35c; fair roll, do, 30c; pickled roll, 20@30c; firkin, choice, do 20@22c; firkin, cooking, do, 15@16c.

POTATOES—Early Rose, 1.00; Peerless, 1.00; Oregon Burbank, 1.15; sweet potatoes, yellow, 1.00.

PROVISIONS—Breakfast bacon, canvased or without, 13¾c; light clear, 14½c; clear medium, 12c; medium bacon, 12c; heavy bacon, 11c; shoulders, 6c.

HAMS—Eastern sugar cured, 13¼c; Lily brand, 14½c; Our Taste, 16c.

CHEESE—Eastern, 12½@13c; large California, 11@13c; small, 15c; small 3-lb hand, 16c.

POULTRY—Hens, No. 1, per doz, 5.50@6.00; old roosters, per doz, 5.00; young roosters, per doz, 5.50@6.50; broilers, large, per doz, 4.00@5.00; broilers, small, 3.00; turkeys, per pound, 14@15c; ducks, large, per doz, 6.00@6.50; ducks, small, per doz, 5.00@5.50; geese, 75c@1.00.

BEANS AND DRIED PEAS—Pink, No. 1, 2.50@3.00; bayous, 2.50; Lima, 4.30; navy, small, 2.25@2.50; black-eyed, 3.00@4.00; garvanzas, 5.00@5.50; green field peas, 2.20; lentils, 5.00@5.50; red Spanish, 2.75@3.00.

CORN—Large yellow, carload lots, 1.15; small yellow, carload lots, 1.25.

FLOUR—Los Angeles XXXX extra family patent roller, 5.00; Capital Mills extra family patent roller, 5.00; Crown, 5.45; Wheatland, 5.00.

MILL FEED—Bran, 22.00; shorts, 24.00; mixed feed, corn and barley, 1.35; cracked corn, 1.25; cracked barley, 90c; ground barley, 90c; rolled barley, 90c.

NUTS—Almonds, soft shell, light, 15½@16c; almonds, hard shell, light, 10c; Brazils, 11@12c; cocoanuts, each, 8@9c; filberts, 10c; Italian chestnuts, 15@17½c; pine nuts, New Mexican, 15c; pecans, polished, 15@18c; peanuts, raw, 5@8c; peanuts, roasted, 7½@8c; walnuts, 9@10c.

BARLEY—Spot feed N. 1, 75@85c.

LIVESTOCK—Live hogs, 3@4c.

WOOL—Spring clip, per lb, 7@8c; fall clip, 6@9c.

BEESWAX—Per lb, 17@18c.

DRIED FRUITS—Apples: Sun-dried, sacks, per lb, 6c; sun-dried, boxes, per lb, 7c; evaporated, good, per lb, 9c; evaporated, Hunt's, per lb, 10c. Apricots: Evaporated, per lb, 13@15c; sun-dried, per lb, 10c. Blackberries: Evaporated, 2-lb cartoon, per lb, 20c; sun-dried, boxes, per lb, 13c. Peaches: Fancy evaporated, unpeeled, 9½c; fancy evaporated, peeled, 14c; fancy evaporated, Hunt's 30c; peeled, 10@13c; sun-dried, unpeeled, 7@9c. Prunes: New crop, Hunt's, 11½c; choice, 9½c. Plums: Pitted, Hunt's, 13c; pitted, other brands, 12c. Cherries: Fancy evaporated, 12c; good evaporated, 10c.

RAISINS—Three-crown London layers, per box, $1.75@2.00; two-crown, do, $1.65; Sultana, seedless do, $1.35; three-crown loose Muscatels do, $1.75; two-crown loose Muscatels, $1.50.

FIGS—Smyrna, 5 to 15-lb boxes, 15@16c; Smyrna, 50-lb baskets, very fine, 14c; Smyrna, 25-lb boxes, 12½@15c; California black, 6@7c.

HONEY—All grades of extracted, 4@6c per pound; comb, 11@13c.

LARD—40-lb tins, 11c; 3-lb pails, 11½c; 5-lb pails, 11½c; 10-lb pails, 11c.

VEGETABLES—Cabbage, per 100 lbs, 75c@1.00; carrots, per 100 lbs, 50c; chillies, green, per lb, 10c; chillies, dry, in strings, 75c@1.00; beets, per 100 lbs, 50@75c; garlic, per lb, 5@6c; onions, per 100 lbs, $1.25@1.35.

Real-estate Transfers.

[Reported by the Abstract and Title Insurance Company.]

[Only those transfers of $1000 and over are specified below. Those below $1000 are summarized at the end of the list.]

TUESDAY, Feb. 26, 1889.

CONVEYANCES.

Clefa Keller and Jacob Keller to Mary F Wheeler: E ½ of NE ¼ of NW ¼ of section 6, township 1 S, range 8 W, $4000.

Glendora Land Company to Lewis Moore: Lot 7, block C, lots 12 and 13, block G, lots 3 and 4, block W, Glendora town, $1650.

John H Jones and Andrew Nicholls to M Dodsworth: Lots 1, 2, 3, 4, 5 and 6, block D, Nadeau Orange tract, $4000.

Myron H Adams, assignee of C Z Culver, to Welcome Fowler: Hotel lot, also lots 1, 2, 13 and 14, in Hotel tract, Ro Santiago de Santa Ana, $13,500.

A G Pickett to Louisa Mohn: Lot 2, block H, and lot 2, block I, Crescenta Cañada, $3000.

Samuel Majors to Adolph H Uphof: Lot 1, Legges Lower tract, Pasadena, $3000.

E E Gallup to J C Hickey: Lot on Third street, also lots 7 and 8, block A, Orange Grove tract, also lot 4, block B, Hall's addition, all in Santa Ana, $2550.

Mrs H J Hodges to J O Younge, J L Younge and J W Groover: 9.29 acres in section 14, township 1 S, range 10 W, $2500.

J L Younge, J O Younge and J W Groover to Mrs H J Hodges: Lot D and part of lot C, Mills & Wicks extension of Second street, $1500.

David W Morris to Gertrude M Samson: Lot 18, F J Nettleton's subdivision Ellis tract, $2000.

George E Johnson to W S Harper: Lot 8, Kinney tract, $5000.

Kate B Riggins and Charles H Riggins to Mrs A F Thompson: Lot 25 and 20 feet off south side lot 24, replat of block C, Central tract, $1600.

H P Mathewson and H P Mathewson trustee to Joseph W Phelps: Undivided 2½-20 of, in and to tract of land commencing on south side of Downey avenue or Mission Road, $5000.

L N Breed to Eli Fay: Lot commencing at SW corner of Fort and Fifth streets, $27,500.

California Coöperative Colony, Jotham Bixby, Lewellyn Bixby and Thomas Flint to John A Philbin: Lots 15 and 16, block 18, California Coöperative Colony tract, $1000.

Charles T Harris to Thomas Fraser: Lots 44 and 45, Jacobus tract, $3000.

Almon Goodwin to G W Fuson: Lots 1 and 3, block E, Goodwin's addition to Santa Ana, $1000.

Mary A Forman, William G Krutz, Jr, and Fred L Lee to Mary A White: Lot 43, Forman subdivision, $1800.

Same to Edward B White: Lot 54, Forman subdivision, $2000.

Cecil H Fuller to A O Tower: Agreement to convey part of lot 7, block 1, San Pascual tract, $2790.

Jerome L Mansfield and De Esta C Scott Glidden to Mary E Holland: Lot 2, block 10, J M Griffin's subdivision of part of block 10, Beaudry tract No 2, $1600.

T J Kerns to William H H Lamb: 20 acres, probably in Ro Santa Gertrudes, $2500.

William Niles to Archie McClellan: S ½ of lots 14, 15 and 16, block A, Burton tract, $1800.

Fullerton Land and Trust Company to S I Haas: Lots 13, 14 and 15, block 23, lots 37, 38, 39, 40, 41 and 44, block 20, Fullerton, $2000.

Kaspare Cohn and G W Tubbs to C E Hutchinson: Lot 20, block B, Walnut Grove tract, $1200.

M W Talbot and Irene R Talbot to J M Abbott: Fractional lot 1, range 3, Temple & Gibson tract, Ro San Pedro, $15,000.

A E Pomeroy to Eli Graves: Block 18, Long Beach, $1750.

Centinela-Inglewood Land Company and Daniel Freeman to C J Miller: Lot 3, subdivision of SW ¼ of section 33, township 2 S, range 14 W, $1125.

Leopold Moss to Felix A MacNeil: Lot 31, A L Ross tract, part of SW ¼ of section 10, township 3 S, range 13 W, $4500.

SUMMARY.

No. over $1000	30
Amount	$121,665
No. under $1000	31
Amount	$ 13,437
No. nominal	15
Total amount of considerations	$135,102

BORN.

PILLSBURY—February 21st, to the wife of George E. Pillsbury, a son.

SHUMWAY—To the wife of Amos Shumway, a daughter.

J. D. GILLELEN,

GENERAL COMMISSION MERCHANT.

Storage and Forwarding.

GRAIN, HAY, WOOL, HIDES, FRUITS AND PROVISIONS.

25 San Pedro St., Los Angeles, Cal.

References: Los Angeles National Bank and First National Bank.

Liberal advancements made on consignments. Write for quotations.

DEPOT RAILWAY.

Short Line to the Railroad Depots.

Cars to and from the Santa Fe and Southern Pacific Depots every six minutes.

Take car at corner of Second and Spring streets.

Cars carrying RED FLAG run to Santa Fe depot; cars carrying GREEN FLAG run to Southern Pacific depot.

EAGLE STABLES,

30 SOUTH FORT STREET.

Good Teams at Reasonable Rates. Telephone No. 244. W. F. WHITE, Proprietor.

Wood and Coal.

COAL, COAL!

The undersigned having several cargoes of

Wellington,
Greta,
Scotch Splint,
Wallsend
and
COKE

Due and some discharging, is prepared to sell in CARLOAD LOTS on track.

LIBERAL DISCOUNT TO THE TRADE

Also has PORTLAND CEMENT, PIG IRON and FIRE BRICK for sale.

For further particulars inquire of

J. J. MELLUS,

231 Los Angeles Street.

WHOLESALE AND RETAIL

WOOD,
COAL,
COKE.

The above to be always had at the lowest prices at

Southern California Coal & Wood Co.,

Yard, Cor. Jackson and Alameda Sts.

TELEPHONE 315.

CAR LOAD LOTS A SPECIALTY.

We are now discharging a cargo of GENUINE SEATTLE COAL, which is the best in the market.

SCHALLERT-GANAHL LUMBER COMPANY.

Main Office and Yard,

Corner of First and Alameda Streets,

LOS ANGELES, CALIFORNIA.

Branch Yards—East Los Angeles Lumber Yard, cor. Hoff and Water sts.; Washington-street Lumber Yard, cor. Washington st. and Grand ave.; Garvanza Lumber Yard, Garvanza.

NEWHALL BROS.

WOOD, COAL AND COKE.

119 W. FIFTH ST.

NEW HOUSE.

Wagon Material, Hard Woods, Iron, Steel, Horseshoes and Nails, Blacksmiths' Coal and Tools, Cabinet Woods, Etc.

JOHN WIGMORE & CO.,

13 & 14 S. Los Angeles Street.

J. A. HENDERSON, President.
J. R. SMURR, Vice-Pres't and Treas.
WM. F. MARSHALL, Secretary.

—SOUTHERN—

CALIFORNIA LUMBER COMPANY!

LUMBER and BUILDING MATERIAL.

Office and yard 130 E. First st., Los Angeles, Cal.

Unclassified.

DR. STEINHART'S

ESSENCE OF LIFE.

SOLD IN EUROPE FOR 17 YEARS AND 13 YEARS ON THE PACIFIC COAST.

This great strengthening remedy and nerve tonic cures without fail Nervous and Physical Debility, Exhausted Vitality, Involuntary Weakness, Drains upon the System, no matter in what manner they may occur; Weakness; Lost Manhood in all its complications, and all the evil effects of youthful follies and excesses; also impure conditions of the blood, pimples and eruptions.

—PRICES:—

$2.50 per Bottle in Pills or Liquid, or 5 for $10.

DR. STEINHART, 109, N.W. cor First and Spring, room 11, opposite Nadeau Hotel, Los Angeles, Cal.

OFFICE HOURS:

9 a.m. to 3 p.m., 6 to 7 p.m. Sunday, 10 to 1.

Syphilis, gonorrhœa and skin diseases treated and cured by a graduated specialist. Office hours from 10 to 11, at 109, northwest corner First and Spring streets, room 12. Advice and treatment by mail. Address SPECIALIST.

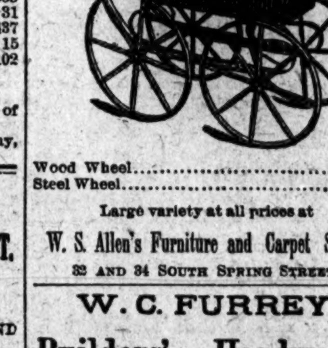

Wood Wheel	$6.00
Steel Wheel	$7.00

Large variety at all prices at

W. S. Allen's Furniture and Carpet Store,

32 AND 34 SOUTH SPRING STREET.

W. C. FURREY,

Builders' Hardware!

RUBBER HOSE,

RUBBER AND LEATHER BELTING.

Model Ranges,

The Leader of all Ranges.

ARTESIAN WELL PIPE.

SANITARY PLUMBING.

We Solicit Your Patronage. Fair Prices.

59 & 61 North Spring Street.

PACIFIC OPTICAL INSTITUTE,

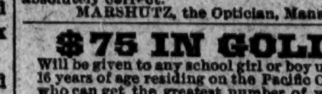

No. 18 South Spring St.,

(Opposite Nadeau Hotel.)

Leads in the proper scientific fitting and grinding of glasses, which we guarantee to be absolutely correct.

MARSHUTZ, the Optician, Manager.

$75 IN GOLD

Will be given to any school girl or boy under 16 years of age residing on the Pacific Coast, who can get the greatest number of words out of the letters that are contained in the words of "FRANKLIN'S GERMAN SARSAPARILLA" before April 1st, 1889. Full and explicit directions will be found wrapped around each bottle of Franklin's German Sarsaparilla, the greatest Blood Purifier on earth. Price 50 cents per bottle, containing 50 doses.

HAY, GRAIN, WOOD AND COAL.

STANSBURY BROS. & HARVEY, Fort st., between Fourth and Fifth. Telephone 472. Orders promptly attended to and delivered to any part of the city. Patronage solicited.

Legal.

Summons.

IN THE JUSTICE'S COURT OF Los Angeles City, in the county of Los Angeles, State of California—W. C. Lockwood, City Justice—Fred Offenhauser, Plaintiff, vs. Charles H. Webb and Travers & Blair, Defendants.

The people of the State of California send greeting to Charles H. Webb and Travers & Blair, defendants.

You are hereby required to appear in an action brought against you by the above named plaintiff in the Justice's Court of Los Angeles City, county of Los Angeles, State of California, and to answer before the Justice, at his office in the said city, the complaint filed therein, within five days (exclusive of the day of service) after the service on you of this summons, if served within the township in which this action is brought; or, if served out of said township, but in said county, within ten days; or within twenty days if served elsewhere.

The said action is brought to recover of you the sum of $70, as rent due from you to this plaintiff for the use and occupation of the certain premises situated at No. 201 East First street, Los Angeles, California, during the month of February, 1889, and for costs of suit.

All of which will more fully appear from plaintiff's complaint filed in this court. And you are hereby notified that if you fail to appear and answer said complaint, as above required, said plaintiff will take judgment against you for the sum of $70, together with costs of suit.

Make legal service and due return hereof.

Given under my hand this 12th day of February, 1889. W. C. LOCKWOOD,
Justice of the Peace for the City of Los Angeles, in said County and State.

Summons.

IN THE JUSTICE'S COURT OF Los Angeles City, in the county of Los Angeles, State of California—W. C. Lockwood, City Justice—W. H. Holmes, Plaintiff, vs. Travers & Blair, Defendants.

The people of the State of California send greeting to Travers & Blair, Defendants.

You are hereby required to appear in an action brought against you by the above named plaintiff in the Justice's Court of Los Angeles city, county of Los Angeles, State of California, and to answer before the Justice, at his office in the said city, the complaint filed therein, within five days (exclusive of the day of service) after the service on you of this summons, if served within the township in which this action is brought; or, if served out of said township, but in said county, within ten days; or within twenty days if served elsewhere.

The said action is brought to recover of you the sum of $46.63, the value of a bill of goods, wares and merchandise sold and delivered to you by one Sam Levi, and assigned to the above named plaintiff, as per complaint on file in my office, and costs of suit.

All of which will more fully appear from plaintiff's complaint filed in this court. And you are hereby notified that if you fail to appear and answer said complaint, as above required, said plaintiff will take judgment against you for the sum of $46.63, together with costs of suit.

Make legal service and due return hereof.

Given under my hand this 12th day of February, 1889. W. C. LOCKWOOD,
Justice of the Peace for the City of Los Angeles, in said County and State.

Notice of Foreclosure Sale.

SHERIFF'S SALE, NO. 8473—FAYETTE Potter vs A. H. Neidecken.

Order of sale and decree of foreclosure and sale—Under and by virtue of an order of sale and decree of foreclosure and sale issued out of the Superior Court of the county of Los Angeles, State of California, on the 31st day of January, A.D 1889, in the above entitled action, wherein Fayette Potter, the above-named plaintiff, obtained a judgment and decree of foreclosure and sale against A. H. Neidecken, defendant, on the 21st day of January, A.D. 1889, for the sum of $1867.51 in gold coin of United States, which said decree was, on the 25th day of January, A.D. 1889, recorded in judgment book 9 of said court, at page , I am commanded to sell all th certain lot , piece , or parcel of land, situate, lying and being in the county of Los Angeles, State of California, and bounded and described as follows: The real situate in the county of Los Angeles, State of California, described as follows, to wit: Lot 16 block two hundred and one (201), as delineated on a certain map of five acre tracts adjoining the townsite of Santa Monica, now on file in the office of the County Recorder of the said county of Los Angeles, the same being a portion of the tract of land known as Rancho San Vincente Y Santa Monica, granted by the proper authorities of Mexico to Francisco Sepulveda, and confirmed by the Government of the United States to Ramona Sepulveda and others, excepting and reserving from said lot 16, block (201), as herein before described, the following piece situated in the southeast corner, conveyed by said A. H. Neidecken to Mrs. Maggie Carlisle by deed of date December 17, 1887, and recorded in book 375, page 2 of deeds records of Los Angeles county aforesaid; also reserving that part of said lot 16, in said block 201, agreed to be conveyed by said Neidecken to Chauncy Smith by agreement dated December 8, 1887, and recorded in the office of the County Recorder of said county of Los Angeles, May 8, 1888.

Public notice is hereby given that on Thursday, the 7th day of March, A.D. 1889, at 12 m. o'clock of that day, in front of the courthouse door of the county of Los Angeles, on Spring street, I will, in obedience to said order of sale and decree of foreclosure and sale, sell the above described property, or so much thereof as may be necessary to satisfy said judgment, with interest and costs, etc., to the highest and best bidder, for cash in gold coin of the United States.

Dated this 4th day of February, 1889.

M. G. AGUIRRE,
Sheriff of Los Angeles County.
By A. M. THORNTON,
Under Sheriff.

R. R. TANNER and C. EGERTON,
Attorneys for Plaintiff. [Times.]

Sheriff's Sale.—No. 8331. Notice of Foreclosure Sale.

ADAM BECKER VS. GEORGE H. Beach, Geo. F. Mohn, Sr., and Geo. F. Mohn, Jr.

Order of sale and decree of foreclosure and sale.—Under and by virtue of an order of sale and decree of foreclosure and sale, issued out of the Superior Court of the county of Los Angeles, State of California, on the 5th day of February, A.D. 1889, in the above entitled action, wherein Adam Becker, the above named plaintiff, obtained a judgment and decree of foreclosure and sale against George H. Beach et al., defendants, on the 29th day of December, A.D. 1888, for the sum of $32,155.62, in gold coin of the United States, which said decree was, on the 29th day of December, A. D. 1888, recorded in judgment book 9 of said court, at page —, I am commanded to sell all that certain lot, piece or parcel of land, situate, lying and being in the county of Los Angeles, State of California, and bounded and described as follows:

Being lot seven (7), block "N," San Pasqual tract, lands of the Lake Vineyard Land and Water Association, as shown on map recorded in book three (3) of miscellaneous records, page three hundred and fifteen (315), records of Los Angeles county, California, to which map and the record thereof reference is here made for further description.

Public notice is hereby given that on Wednesday, the 6th day of March, A. D. 1889, at 12 o'clock m. of that day, in front of the courthouse door of the county of Los Angeles, on Spring street, I will, in obedience to said order of sale and decree of foreclosure and sale, sell the above described property, or so much thereof as may be necessary to satisfy said judgment, with interest, costs, etc., to the highest and best bidder, for cash, gold coin of the United States.

Dated this 7th day of February, 1889.

M. G. AGUIRRE,
Sheriff of Los Angeles county.
By A. M. THORNTON,
Under Sheriff.

H. C. CARR,
Attorney for Plaintiff. [Times.]

Receiver's Notice of Sale.

THE UNDERSIGNED INVITES sealed bids for the stock of general merchandise, as per inventory herein mentioned, store fixtures and furniture, lodging-house furniture, in Otis block, San Bernardino city, and leasehold interest until September 1, 1889, of upper two stories in said Otis block, all of said property lately belonging to Mrs. Nettie E. Tolles of said San Bernardino.

An inventory is at the Board of Trade, 202 Market street, San Francisco, and at the Sheriff's office, in said San Bernardino, open for inspection. Goods may be seen on the premises.

Bids for the property as a whole must be submitted in writing, accompanied with a certified check as a deposit for 10 per cent. of the amount bid in each instance, on or before Saturday, March 2, 1889, 12 o'clock m., at the office of the undersigned, Sheriff's office, San Bernardino, Cal., and at the Board of Trade, 202 Market street, San Francisco.

Bids can be tendered for the whole or for the stock, store fixtures, store furniture, lease of building and lodging-house furniture separately.

Right reserved to reject any and all bids. Terms, cash.

E. C. SEYMOUR,
Receiver of the Estate of Nettie E. Tolles, Insolvent.

Assessment Notice.

RAYMOND IMPROVEMENT CO. Location of principal place of business: Los Angeles, Cal. Location of works, Los Angeles county.

Notice is hereby given that at a meeting of the Board of Directors, held on the 21st day of January, 1889, an assessment (No. 7) of three and a half dollars per share was levied upon the capital stock of the corporation, payable immediately in United States gold coin to the secretary, at the office of the company, room 9, No. 25 West First street, Los Angeles, Cal.

Any stock upon which this assessment shall remain unpaid on the 28th day of February, 1889, will be delinquent, and advertised for sale at public auction, and unless payment is made before, will be sold on Saturday, the 16th day of March, 1889, to pay the delinquent assessment together with costs of advertising and expenses of sale.

By order of the Board of Directors,
W. G. HUGHES, Secretary,
Office, room 9, No. 25 West First street, Los Angeles, Cal.

Legal.

An Ordinance

CREATING THE OFFICE OF Superintendent of the County Farm at Downey.

At a meeting of the Board of Supervisors of Los Angeles, Cal., held February 18, 1889, Supervisor Rowan in the chair, the following ordinance was passed by the following vote:

Ayes: Supervisors Davis, Littlefield, Martin and Rowan.

Nays: None.

Absent: Supervisor Perry.

WHEREAS, it appears necessary to employ the services of a physician to attend the inmates at the County Farm, and to procure the services of a competent person to superintend the said farm; therefore

Resolved, first—That the office of Physician and General Superintendent of the County Farm be and the same is hereby created.

Second—That such officer shall be appointed by the Board of Supervisors, and shall hold office at the pleasure of the same and until his successor shall be duly appointed and qualified.

Third—That such officer shall reside at the County Farm, and shall at all times devote his entire time and professional services to the physical cure and health and general interest and comfort of the inmates of said institution. Have the general care, control and supervision of all the inmates, officers, employés and property belonging to or connected therewith, and do and perform such other duties and services as may or shall be required of him by the Board of Supervisors in connection with said County Farm, its care and control.

Fourth—That such Superintendent and Physician shall, on the first day of each and every month, make a full report of all matters and doings for the month preceding, which may pertain to the management of the said County Farm, including a statement of the number of inmates received, discharged or deceased during said month.

Fifth—Said Superintendent shall keep a true record of all supplies received or furnished said Farm, and include a statement of the same in his monthly report.

Sixth—That the compensation of such officer shall be at the rate of $150 per month.

Seventh—That such officer shall be a regular practicing physician, and a graduate of some reputable medical institution.

Eighth—Such officer shall, before entering upon the discharge of his duties, execute an official bond in the sum of $2500, with two good and sufficient sureties, as required by law on official bonds, for the faithful performance of his official duties, and the same shall be filed as required by law in other appointments.

This ordinance shall be in effect from and after March 1, 1889. In witness whereof I have hereunto set my hand and the seal of the Board this 19th day of February, A. D. 1889.

[SEAL] S. M. PERRY,
Chairman of Board of Supervisors.
CHAS H. DUNSMOOR, Clerk.
By C. W. BLAKE, Deputy.

Bids for Grading.

OFFICE OF BOARD OF SUPERvisors of Los Angeles county.

Sealed bids for grading the National Boulevard from the corporate limits of the city of Santa Monica to the junction of the Ballona road, excepting that portion of said boulevard that passes through The Palms.

Also Military avenue from the junction with the National Boulevard to the National Military Home.

Roads are to be graded sixty feet wide—earth to be thrown from either side to center, making the cut at outside of said grade twelve inches deep. No soil to be broken on twelve feet of center of road. Said proposals to include fills over culverts and also the necessary fills at railroad crossings.

Also separate proposals for grading what is known as Rose's Hill on the National Boulevard according to plans and specifications to be placed on file with the clerk of this board.

Bids will be opened March 6, 1889.

The board reserves the right to reject any or all bids.

By order of the Board of Supervisors.
C. H. DUNSMOOR, Clerk.
By C. W. BLAKE, Deputy.

Dissolution of Copartnership.

THE COPARTNERSHIP HERETOFORE existing between W. P. Beckwith and L. Lee, No. 21 South Main street, Los Angeles, Cal., in the wholesale cigar business, was dissolved February 23, 1889. All bills payable to W. P. Beckwith.

W. P. BECKWITH,
5 L. LEE.

Unclassified.

OXYGEN!

—THE—

Universal Antiseptic, Germicide and Purifier.

Successfully used by inhalation, in combination with other gases, as nitrogen-monoxide, ozone, etc., in CATARRH, ALL THROAT AND LUNG TROUBLES, BRONCHITIS, ASTHMA, etc., by

W. I. HOWARD, M.D.

BRYSON-BONEBRAKE BLOCK.

South Spring Street, Corner Second.

OXYGEN is well known for its life-giving and vitalizing power. In speaking of this treatment

A LEADING NEW YORK PHYSICIAN

Says: "Its use will soon be followed by increased activity of the digestive, assimilative and excretory functions; hence follows relief of chronic CONSTIPATION and return of normal appetite; dyspnœa from any cause may be relieved. SEVERE ASTHMA not excepted: the treatment proving almost a specific; softening and resorption of morbid deposits of every character, whether lymphous, tuberculous or cancerous; HABITUAL HEADACHES and NEURALGIA of almost every form, even chronic sciatica, cured or materially alleviated; marked increase in the *breathing capacity;* progressive 'toning up' of the muscular and nervous system; RESTORATION OF VOICE in some cases of nervous aphonia and lost vocal power; removal of inveterate INSOMNIA; invigoration of impaired or declining VIRILE POWER, and, in a word, INCREASED MENTAL AND PHYSICAL VIGOR. Nor are these results merely temporary, as from stimulation. They are essentially permanent and substantial.

CONSULTATION FREE.
HOURS—10 TO 12, 2 TO 5, 7 TO 8.

W. I. HOWARD, M. D.,
Rooms 13 & 14, Bryson-Bonebrake Block.

In Season the Whole Year.

"A Happy Blending of Meat, Fruit and Spices."

Phelbrook & Stetson's New England

MINCE : MEAT!

In 2½ and 10 pound tins, Superior to Eastern made goods. 20 per cent. less in price.

Manufactured at Pasadena, Cal.

—FOR SALE BY—

H. JEVNE,

And Other First-class Grocers.

MALLARD & JONES,

(Successors to Dow & Mallard)

311 Fort Street, cor. Fourth,

Coal, Wood and Feed.

Black Diamond Coal $11 a Ton, Delivered.

Telephone 576.

JOHN P. CULVER,

CIVIL AND HYDRAULIC ENGINEER AND SURVEYOR.

Water developed and handled and works built.

NO. 242 N. MAIN ST.

O. B. FULLER & CO.,

(Successors to McLain & Lehman.)

PIONEER TRUCK and TRANSFER CO.,

No. 3. Market St., Los Angeles.

Safe and piano moving. All kinds of truck work. Telephone 137.

Lines of Travel.

PACIFIC COAST STEAMSHIP CO.

GOODALL, PERKINS & CO., GENERAL AGENTS, SAN FRANCISCO.

NORTHERN ROUTES embrace lines for Portland, Oregon, Victoria, B. C., and Puget Sound, Alaska and all coast points.

SOUTHERN ROUTES.

TIME TABLE FOR FEBRUARY, 1889.

STEAMERS.	COMING SOUTH: Leave San Francisco	COMING SOUTH: Arrive San Pedro	GOING NORTH: Leave San Pedro	GOING NORTH: Arrive San Francisco
Qu'n of Pacific	Jan. 29	Jan. 31	Feb. 2	Feb. 4
Eureka	do 31	Feb. 2	do 3	do 6
City of Puebla	Feb. 2	do 4	do 6	do 8
Los Angeles	do 4	do 6	do 7	do 10
Qu'n of Pacific	do 6	do 8	do 10	do 12
Eureka	do 8	do 10	do 11	do 14
City of Puebla	do 10	do 12	do 14	do 16
Los Angeles	do 12	do 14	do 15	do 18
Qu'n of Pacific	do 14	do 16	do 18	do 20
Eureka	do 16	do 18	do 19	do 22
City of Puebla	do 18	do 20	do 22	do 24
Los Angeles	do 20	do 22	do 23	do 26
Qu'n of Pacific	do 22	do 24	do 26	do 28
Eureka	do 24	do 26	do 27	Mar. 2
City of Puebla	do 26	do 28	Mar. 2	do 4
Los Angeles	do 28	Mar. 2	do 3	do 6
Qu'n of Pacific	Mar. 2	do 4	do 6	do 8

The steamers Queen of the Pacific and City of Puebla leave San Pedro for San Diego on the dates of their arrivals from San Francisco, and on their trips between San Pedro and San Francisco call at Santa Barbara and Port Harford (San Luis Obispo) only. The Eureka and Los Angeles call at all way ports.

Cars to connect with steamers leave S. P. R. R. depot, Los Angeles, as follows: With the Queen of the Pacific and City of Puebla at 9:40 o'clock a.m.; with Los Angeles and Eureka, going north, at 5 o'clock p.m.

For Passage or Freight as above, or for Tickets to and from all important points in Europe, apply to

W. PARRIS, Ag't,
Office, 8 Commercial St., Los Angeles.

SOUTHERN PACIFIC COMPANY.

(Pacific System.)

IMPORTANT CHANGE OF TIME.

FEBRUARY 25, 1889.

Trains leave and are due to arrive at Los Angeles (Wolfskill Depot) daily as follows:

Leave for.	DESTINATION.	Arr. from.
‡3:50 p.m.	Banning	‡10:04 a.m.
8:10 p.m.	do	9:31 p.m.
9:00 a.m.	Colton	‡8:57 a.m.
‡3:50 p.m.	do	‡10:04 a.m.
4:45 p.m.	do	4:20 p.m.
8:10 p.m.	Deming and East	9:31 p.m.
8:10 p.m.	El Paso and East	9:31 p.m.
12:35 p.m.	Long Beach	11:55 a.m.
9:50 a.m.	L. Beach & San Pedro	8:25 a.m.
5:10 p.m.	do	4:15 p.m.
*10:20 p.m.	Golden Gate Spe'l / C'ncl Bluffs & East	†7:15 p.m.
10:20 p.m.	Ogden and East	7:25 a.m.
10:20 p.m.	Portland, Or.	7:25 a.m.
9:00 a.m.	San Bernardino	‡8:57 a.m.
‡3:50 p.m.	do	‡10:04 a.m.
4:45 p.m.	do	4:20 p.m.
1:20 p.m.	San Fran & Sac'mento	7:25 a.m.
10:20 p.m.	do	7:15 p.m.
9:30 a.m.	Santa Ana & Anaheim	8:55 a.m.
5:00 p.m.	do	3:35 p.m.
7:25 a.m.	Santa Barbara	3:25 p.m.
4:40 p.m.	do	8:35 p.m.
9:40 a.m.	Santa Monica	8:15 a.m.
1:10 p.m.	do	12:05 p.m.
5:20 p.m.	do	4:25 p.m.
6:40 p.m.	do	6:45 a.m.
4:25 p.m.	Tustin	9:20 a.m.
10:00 a.m.	do	3:15 p.m.
10:00 a.m.	Whittier	3:15 p.m.
4:25 p.m.	do	9:20 a.m.

*Fridays. †Saturdays. ‡Sundays excepted.

Local and through tickets sold, baggage checked, Pullman sleeping-car reservations made and general information given upon application to C. F. SMURR, Ass't G. P. & Fr't Ag't, No. 203 N. Main st.

CHARLES SEYLER, agent at depot.
A. N. TOWNE, General Manager.
T. H. GOODWIN, G. P. & T. Agent.
E. E. HEWITT, Sup't, Los Angeles.

CALIFORNIA CENTRAL RAILWAY. (Santa Fé Route.)

On and after TUESDAY, JANUARY 15, 1889, trains will leave and arrive at First-street depot as follows:

LEAVE.	LOS ANGELES.	ARRIVE.
*12:15 p.m.	Overland	*9:45 a.m.
*10:10 a.m.	S Diego Ex Coast Line	*12:01 p.m.
*3:50 p.m.	S Diego Ex Coast Line	*9:10 p.m.
‡8:00 a.m.	S Diego Exvia S B'dno	*4:20 p.m.
†9:15 a.m.	Santa Ana	*8:40 a.m.
*10:10 a.m.	Santa Ana	*12:01 p.m.
*3:50 p.m.	Santa Ana	†2:55 p.m.
†5:00 p.m.	Santa Ana	*9:10 p.m.
*3:50 p.m.	Riverside via Orange	*12:01 p.m.
*8:00 a.m.	Riverside via San Bernardino	*4:20 p.m.
*12:15 p.m.		
*4:00 p.m.		
*8:00 a.m.	San Bernardino	*9:45 a.m.
*12:15 p.m.	San Bernardino	*9:55 a.m.
*4:00 p.m.	San Bernardino	*4:20 p.m.
*3:50 p.m.	San Bernardino via Orange	*12:01 p.m.
†10:30 a.m.	Glendora Accomod'n	†2:20 p.m.
†5:15 p.m.	Duarte Accommod'n	†8:00 a.m.
‡11:30 p.m.	Duarte Accommod'n	‡7:40 p.m.
*9:40 a.m.	Redondo Express	*3:40 p.m.
*4:25 p.m.	Port Ballona Express	*8:30 a.m.
†8:00 a.m.	San Jacinto	*4:20 p.m.
*10:10 a.m.	Escondido	*12:01 p.m.
*8:00 a.m.	Redlands & Mentone	*9:55 a.m.
*12:15 p.m.	Redlands & Mentone	*4:20 p.m.
*4:00 p.m.	Redlands & Mentone	

* Daily. † Daily except Sunday. ‡ Tuesdays, Thursdays and Saturdays.

Trains leaving Los Angeles at 8 a.m. and arriving at 4:20 p.m. connect at San Bernardino for all points south to Oceanside.

Depot at foot of First street.

City ticket office No. 29 North Spring street.

D. McCOOL,
General Manager.
H. B. WILKINS,
General Passenger Agent.
WILLIAMSON DUNN,
General Agent.

S. G. V. RAPID TRANSIT R'Y.

Passes given to parties building (subject to the approval of the directors along the line of its road.

LEAVE NO. 9 ARCADIA ST., FOR MONROVIA.	LEAVE MONROVIA FOR LOS ANGELES.
7:35 a.m. and 9:30 a.m.	7:00 a.m. and 8:55 a.m.
3:10 p.m. and 5:00 p.m.	3:30 p.m. and 4:25 p.m.
LEAVE ALHAMBRA FOR MONROVIA.	LEAVE ALHAMBRA FOR LOS ANGELES.
8:17 a.m. and 10:12 a.m.	7:28 a.m. and 9:23 a.m.
3:47 p.m. and 5:12 p.m.	2:58 p.m. and 4:53 p.m.

SUNDAYS:

Leave Los Angeles at 8:35 a.m. and 5:00 p.m.
Leave Monrovia at 8:00 a.m. and 4:25 p.m.
Time between Monrovia and Los Angeles, one hour.

INTERMEDIATE STATIONS:

Soto Street, Mayberry, Sunny Slope, Batz, Lake Vineyard, Chapman, Ramona, San Marino, Baldwin, Alhambra, E San Gabriel, Arcadia.

E. F. SPENCE, Pres. W. N. MONROE, Gn. Mgr

Unclassified.

JOE POHEIM

THE TAILOR,

Makes the Best Fitting Clothes in the State at 25 per cent less than any other Tailor on the Pacific Coast.

Suits made TO ORDER FROM $25.00
Pants made TO ORDER FROM 6.00

203 Montgomery Street,
724 Market and 1110 & 1112 Market St.
SAN FRANCISCO.
105, 107 and 109 Santa Clara Street,
SAN JOSE.
49 and 51 South Spring Street, and 263 North Main Street,
LOS ANGELES.
1021 & 1023 Fourth Street, SAN DIEGO.

G. T. HAZARD. JAS. R. TOWNSEND.

HAZARD & TOWNSEND,

SOLICITORS OF PATENTS,

And attorneys in patent cases. Procure patents in all countries. The only complete Patent Office Library in Southern California. Copyrights, Trade Marks and Labels. Room 9, DOWNEY BLOCK, Los Angeles, Cal.

B. F. GARDNER,

BOOKS, NEWS AND STATIONERY,

362 SOUTH SPRING STREET,
Corner Fifth.

UNION IRON WORKS.

FIRST & ALAMEDA STS.

THE CITY IN BRIEF.

The Knights of the Golden Eagle gave a banquet at Sheppard's place last night.

The usual number of tramps, vagrants and beggars were run in by the police yesterday.

J. A. Abbott, late of the Grand View Hotel, Monrovia, has taken charge of the Argyle in this city.

The Unitarians are to have an "inaugural hop" at Armory Hall, from 10 to 12:30, on the night of March 4th.

The Woman's Suffrage Club will hold an open meeting at G.A.R. Hall, 25 North Main street, this evening.

Charles Reynolds, convicted of being an umbrella thief, was yesterday sent up by Justice Austin for 60 days.

There were no further raids on the gamblers yesterday or last night, and all the houses were running as usual.

Louis Findersen, a native of Germany, was admitted to citizenship yesterday by Judge Van Dyke, and John Graf by Judge Clarke.

Deputy County Auditor Smith was rejoicing last evening over a little girl at his house. He will be the subject of congratulations today.

A suit was begun in the Superior Court yesterday by Claud M. Jones vs. R. H. Bryant and Ada M. Bryant. It is on a promissory note for $495.

There are undelivered telegrams at the Western Union Telegraph office for Miss Belle Mann, B. H. Ryan, George D. Coit, Harry Jenkins, A. C. Harvey & Co.

The Webster Lumber Company began suits yesterday against W. B. Wadman et al., to recover judgment of $1801.51 for materials and lumber furnished the defendants.

Dr. McFarland of Compton, whose unexplained disappearance a few days ago caused his family so much uneasiness, has reappeared. He was only on one of his little "toots."

Thirty-six young ladies of Los Angeles, in grotesque costumes (representing as many business houses), will go through the intricacies of military drill, at the Pavilion, next Friday evening.

In Justice Savage's court, Justice Van Doren presiding, William Miller, Walter Wood, Fred Trumbly, Tom Williams and Peter Farrell were sent to jail for 10 days each as vagrants.

A decree of divorce was granted to Mrs. Fannie Howard yesterday by Judge Van Dyke from her husband, C. Howard, on the ground of desertion. The husband is in the East, and the decree was taken by default.

Cards are out for a reception tendered by Judge and Mrs. R. M. Widney at their residence, 310 South Olive street, to Dr. and Mrs. F. B. Cherrington on the evening of March 6th. Dr. Cherrington is the new pastor of Simpson Tabernacle.

Officer Mullaly last night brought in his usual bunch of vagrants. John Scott, Frank Simmons, Joseph Larney and Sam Burns were found wandering about on San Fernando street between 9 and 10 o'clock and were brought in for safe keeping.

Yesterday, at the residence of the bride's father, H. L. Flash, No. 738 Pearl street, Miss Clara Flash, formerly of New Orleans, La., was married to Edward Bowring of St. Johns, N. F. The wedding was private, only the intimate friends of the family being present.

In the current number of the Inland Printer, just received, is a fine specimen of fancy rule work by Willie Wolff, an apprentice in the TIMES-MIRROR job rooms. It is an artistic piece of work, and compares very favorably with the best specimens in a large collection from all parts of the country.

The following marriage licenses were issued yesterday by the County Clerk: James M. Gregg, aged 21, and Louisa A. Strong, aged 21; Herbert E. Kronnick, aged 24, and Rose M. Brady, aged 17; Stephen Meyers, aged 25, and Anna K. Bartol, aged 18; Neil G. McTaggart, aged 26, and Nellie Mason, aged 19.

A man named Lewis Hoffman was caught by Officer Auble yesterday morning peddling meat out on Temple street. As he had failed to take out a license, he was arrested and taken to the station, where he was booked for violation of the city ordinance. He was released on the payment of a nominal fine.

H. J. Moore was arrested at the corner of First and Main streets yesterday afternoon and taken to the police station, where a charge of disturbing the peace was entered against him. Moore was driving across the street faster than the officer thought he should go, and refused to check up when ordered to do so.

The case of Lucy Brown vs. Antonia A. Laughlin, claiming $100 damages for a torn dress, the result of a hen fight, was called in Justice Austin's court yesterday, and as Lucy failed to appear, a default was allowed and costs of the suit were assessed against the plaintiff. This is the wind-up of a series of suits and counter-suits.

Last night a couple of hoodlums went up Alameda street slamming the blinds of the cribs where the women live, and raising a disturbance. They had not proceeded far when they ran into the arms of Officers Dorsey and Nixon, who arrested them and brought them to the police station, where they were booked for malicious mischief.

Jim Jones, the notorious petty larceny thief, who for the past year or two has spent most of his time in jail, finished up his last term yesterday, and was discharged. Jones is a very handy darky, and generally acts as one of the trusties when locked up, but is a confirmed thief, and cannot keep out of jail. The officials look for him back in a day or two.

The Chautauqua circles held a monthly meeting last evening, at the residence of Mr. McKoon, where the following parties took part: Music, Mrs. Hawver; criticism, Mr. Diehl; poem, Mr. McKoon; music, Miss Oliver; Bunyan, essay, Mrs. Pinney; Chautauqua talk, Mr. King; reading, Mrs. Burch; music, Mrs. Hawver; chemistry, Mr. Chambers.

J. B. King, who was arrested for begging on the street, was proven to be an arrant impostor. His left arm, as sound as any member of his body, was done up in splints and hung in a sling, to elicit sympathy, and there was tied to one of his legs, inside the pantaloons, a bunch of skeleton keys. King was sent up by Justice Austin yesterday for 60 days.

W. R. Phelps, a contractor and builder, was arrested at his home on Union avenue, last evening, by Officer Fowler, on a warrant issued by Justice Austin, charging him with violation of the city ordinances. Fire Chief Moriarty entered complaint against Phelps several days ago, but he could not be found until last night. He was released on depositing $25 bail for his appearance today.

The following were the arrivals at the County Jail yesterday: James Reed, vagrancy, Orange; C. W. Johnson, cutting United States timber, Redlands; Manuel Dominguez, assault to commit murder; Richard Bradford, petty larceny; D. T. Riggin, burglary, and James Higgins, disturbing the peace, all from this city. There were 149 prisoners in the tanks at 7 o'clock last evening.

Yesterday morning a woman named Annie Burlingame, who lives on New High street, entered complaint at the postoffice that some one was intercepting her mail, and that several letters have mysteriously disappeared. The case will be investigated by the postal authorities, and if the facts as alleged are found to be correct, there will probably be some arrests in connection with the matter.

Detectives Metzler and Russell yesterday found a couple of men on San Fernando street trying to sell a lady's gold watch for $8. As the article was worth a good deal more money the men were taken in. On the way up one of the men tried to throw the watch away, but was caught in the act, and he was relieved of the property. At the station they gave the names of George Allison and E. Lewis, and were locked up, charged with petty larceny.

Incorporated.

The Illinois Association filed articles of incorporation yesterday, with Ralph E. Hoyt, Frank L. Grosvenor, W. A. Ryan, C. S. Delano, of Los Angeles, and Henry Harrison of Clearwater as directors. The objects of the organization as set forth are quite extensive, and embrace the giving of socials, concerts, lectures, etc., the acquiring of property, both real and personal, the encouragement of immigration, the promotion of the study of music, art and science. The capital stock is $100,000, of which $250 has been subscribed.

PERSONAL NEWS.

Mrs. R. O. Knight and Miss Kate Knight of Chatham, Ont., are visiting J. M. Taylor.

James Rice and wife, well known society people of Tustin, are guests of the Argyle.

Mrs. B. W. Armstrong of St. Paul and her mother, Mrs. Ed Murphy are at the Argyle.

H. T. Rodman, secretary of the Turf Association, went north last night on business connected with the association.

Mr. F. Murphy, assistant secretary of the Iowa Insurance Company, is at the Argyle, accompanied by his family.

Mrs. P. A. Hanford, mother of Joel Hanford, general traffic manager of the Northern Pacific, is a guest of the Argyle.

Charles Goodall, head of the steamship firm of Goodall, Perkins & Co., is in the city, accompanied by his wife and daughter.

Miss Rose Elizabeth Cleveland, sister of the President, will visit this coast within a few months, as the guest of Miss Maud Rowan of Olive street.

Capt. James Tucker was presented with an 11-pound boy yesterday morning. The father is doing as well as could be expected under the circumstances.

Isaac Goodell, United States Consul at the Sandwich Islands, will arrive by the 7:30 a.m. train today. He will be the guest of H. H. Spencer while in the city.

It Was Not Pickwickian.

Yesterday morning a big, loose-jointed hoodlum, named Joseph Higgins, and a little sawed-off tough, who answers to the name of Jim McGraw, got into a fight on Main street, when the small man got his nose knocked out of joint. Officer Finucane took the pair to the station, and when they were searched a jack-plane, a pair of dentist's forceps and a screwdriver were found in McGraw's possession. As McGraw had just been released from the city prison that morning, it is believed that the articles were stolen. Yesterday afternoon the men were brought before Justice Austin, when both of them swore positively that they were only playing, and were the best of friends, having no intention of hurting one another. The Judge, however, did not take much stock in their gauzy story, and sentenced them to terms in the County Jail—Higgins for 20 days and McGraw for 10 days.

Scotland's King at a Discount.

A singular case for the United States Circuit Court is one which is pending there at present. It is a suit brought by J. R. Newberry against E. Bennett & Son of Topeka, Kan., for the recovery of $3900 damages, alleged to have been occasioned by the purchase of the Clydesdale stallion, "Scotland's King," from the defendants. The defendants have been importers of fine stock, and have introduced quite a large number of fine animals into Southern California. There was a clause in the agreement made with Newberry which provided that in case the Clydesdale did not satisfy him they were to replace him with another. The plaintiff seems from his allegations to have got into a peck of trouble through his purchase, and sues for the recovery of the amount he estimates he has lost since obtaining "Scotland's King."

Deafness—A Wonderful Cure.

It is the general belief that very little can be done for ringing in the ears and catarrhal deafness. I make a statement of my case through gratitude to the doctors, as well as for the benefit of any who are troubled as I was. I was for a long time afflicted with ringing in the ears which made life a burden, and my hearing was failing so rapidly that I feared very much that I would soon become entirely deaf. The roaring, ringing and whistling were sometimes so great that I would be unable to sleep at night.

Several friends recommended me to consult Drs. Davis & Blakeslee, 45½ North Spring street, saying they would not undertake my case unless certain they could effect a cure. After they had examined me and promised a favorable result from their treatment my thankfulness was unbounded.

I received such benefit from the first treatment that I felt confident I would be cured and in two weeks' time, thanks to the Doctor and a merciful Providence, the noises were gone, and the hearing was entirely restored. The above will be verified by calling upon me at 253 North Fort street. George M. Craig.

The above is but one of the many testimonials Drs. Davis & Blakeslee have on file at their offices, 45½ North Spring street. Hereafter a new one will be published every week, and we will endeavor to convince the most skeptical that many so-called incurable diseases can be cured. They tell not what they can do, but what they have done, and if any one doubts their ability they invite an investigation, as every one whose name is used can be interviewed.

Hotel del Coronado Excursion Agency and Information Bureau.

This enterprising company has opened an office in Los Angeles, at the corner of North Spring and Franklin streets, near the Santa Fe office. There all information can be obtained, including rates of rooms, location, etc. Plans of the various floors of this magnificent structure can be seen. Pamphlets and other printed matter obtained at this office free.

Notice.

COAL. COAL. COAL.

Now is the time to lay in your supply of coal. The ship "Hilma" now discharging 1500 tons English coke and Welsh anthracite coal at port of San Pedro, for Los Angeles Gas Company. Office, 295 North Main street, Los Angeles city. Will sell cheap on railroad track in order to make room for another cargo to arrive. Call and get quotations.

Auction Sale.

Beeson & Rhoades will sell at No. 21 West Third street, on Thursday, February 28th, at 10 a.m., entire contents of this ten-room house, consisting of bedroom sets, tables, chairs, lounges, parlor set, carpets, dishes silverware, bed clothes and bedding, and in fact everything in this well-furnished house. Sale without reserve. Ladies invited. Ben O. Rhoades, auctioneer.

Opening Day.

Owing to making some necessary repairs, the White House Clothing Company have had their store closed for the past few days, but they intend to have everything completed this morning, and on today, February 27th, they will have a grand opening. They are going to diminish their fall stock of clothing, and consequently they will make great sacrifices in all departments. White House Clothing Company, Spring and Franklin streets. 28

At Joe Poheim, The Tailor.

Commencing January 12th, I will make suits to order at a genuine reduction of 10 per cent. to my original price of 25 per cent., this reduction to continue for 60 days only. 49 and 51 South Spring street, 263 North Main street.

Navel Orange Trees.

Two carloads of fine Washington Navel orange trees for sale very cheap. Apply at once to office of W. R. Strong & Co., No. 129½ West First street, Los Angeles. 1

The Anatomical Museum still continues to draw numbers to its new and splendid exhibit. This is one of the most interesting and instructive exhibitions ever given in this city, and is well worth going to see. 231 North Main street. Gentlemen only.

Furnished Hotel to Rent.

Clifton House, corner Fort and Temple streets, furnished—linen, crockery and everything complete—possession at once. Apply on premises, room 15.

For Sale.

In a picture frame and artists' material business, the interest of retiring partner. Address P. F. Y., Box 1025, Los Angeles, Cal.

See the Star Sign Company for an artistic or plain sign. Fitzgerald & Atwood, 22 Franklin street. Telephone 429. 2-16

St. Louis Leads and Eastern Oils,

At P. H. Mathews', corner Second and Los Angeles streets.

Furniture

at auction daily at Colton's auction house, 202 South Spring street.

Entire wheat flour, a boon to invalids, can be had at Jevne's.

Donahue's Grocery House.

No. 205 South Spring street.

Try our blend coffee. C. E. Donahue, grocer, 205 South Spring street.

Robertson's pharmacy, 243½ South Spring.

Children Cry for Pitcher's Castoria.

PEOPLE'S STORE.

Daily Bulletin of the Great Dry Goods House.

WEDNESDAY, Feb. 27, 1889.

We find it our duty daily through these columns to let you know how to buy goods and where to buy them. It's a well-known secret that few who purchase are competent judges of the goods they buy. Therefore we want to instruct, we want to aid, you to get full value for your money, in fact, to get all that your money can purchase. If you follow the items below, and have need for any of them, you will find the prices right and values sterling.

OUR WINDOW DISPLAYS.

French Diagonal Cloth, 19c.

This fabric is not all wool, yet the few threads of mixture adds to its strength and is no detriment. You will find this a rare bargain for such firm and staunch goods, 19c; worth 35c.

American Serge Cloth, 12½c.

A double-fold dress fabric, on the order of waterproof, at 12½c, that is certainly a bargain at 25c.

High Art Angora Rugs, $3.95.

These beautiful rugs, made of Angora skin, six feet long and three feet wide, in a variety of colors, at $3.95; worth at art stores $10.

Ladies' Merino Vests, 39c Each.

A vest that at other times we would make a leader at 50c, and worth 75c; special today 39c.

OUR LADIES' UNDERWEAR DEPARTMENT.

Dr. B.'s Corsets, 69c.

Misses' Spiral Spring Corsets, 69c.

These corsets, under cast iron contracts, sell at $2.25. You can have them today at 69c.

Ladies' Muslin Chemise or Drawers, 35c.

They are trimmed with lace and insertion, very handsome, and worth at least 75c.

Lace Bustles, 49c.

Strong, light and clean; sell regularly at 75c.

DRESS GOODS DEPARTMENT.

French Diagonal Cloths, 19c.

Spring Shades Tricot, 39c.

Black Silks, 98c.

The French diagonal cloths would be very cheap at 30c, but as a special inducement to trade you may have it today at 19c.

The tricots are the finest Australian wool; very cheap at 62½c, best we have ever handled.

The dress silk at 98c is the best bargain we have offered this year; rich in luster, heavy in texture, will not crack or crease.

DRAPERY DEPARTMENT.

Cornice Poles, 49c Each.

Lace Curtains, $1 98 a Pair.

Window Shades, Complete, 49c.

We will let out these items in drapery today to introduce our new lines. The goods would be cheap at half again.

DOMESTIC DEPARTMENT.

Checked linen towels, 8½c.

French napkins, 75c a dozen.

Heavy unbleached canton flannel, 10c.

White linen crash, 24 inches wide, 8½c.

Heavy apron check gingham, 14 yards for $1.

Table covers with colored borders, 85c.

Forty-six-inch black pillow-casing, 10c.

Chambrays in stripes or checks, 10c.

Jersey flannels, 49c.

Shirting prints, 5c a yard.

Dress ginghams, best grade, 10c.

We have let ourselves loose in domestic and linens today. We know you will appreciate what we have laid out for murder today. Words would be idle; if you see the goods you would buy of each item.

HOSIERY AND LACE DEPARTMENT.

Boys' and misses' solid-color ribbed hose, 12½c a pair.

Forty-inch muslin tucking, 39c a yard.

Black beaded dress ornaments, 25c.

Irish lace trimmings, 10c a dozen yards.

Ladies' silk clocked, full finish hose, 19c.

Silk Plush Center Tidies, with Tapestry Borders, 17½c.

It would be nonsense to tell you these are bargains; the article and price indicates as much. If you need any, they are remarkably low; if not, they are not cheap at any price.

Ladies' jerseys, 97c; worth $1.50.

Ladies' extra fine underskirts, $1.19; worth $2.00.

The later prices are our daily quotations on these items. The jerseys are all wool and come in nearly all colors.

SHOE DEPARTMENT.

Men's extra fine calf shoes, $3.50.

Men's English walking shoes, $3.75.

Men's kangaroo shoes, $2.49.

Men's calf shoes $1 98.

Men's congress shoes, $1.45.

Here is a sale of men's shoes that you can't afford to miss—a solid reduction of from $1 to $1.50 a pair. This is the inducement.

CLOTHING DEPARTMENT.

Men's All-wool Tweed Suits, $8.79.

Men's Frock Suits, $7.98.

Men's All-wool Pants, $2.98.

Boys' Corduroy Knee-pants, 64c.

These are values that every clothing merchant in town will tell you, if he is not prejudiced, he cannot give you; for to do so would be to close up shop. This is solid truth.

MEN'S FURNISHING DEPARTMENT.

Men's Heavy British Socks, 8c.

Men's All-wool Fancy Shirts or Drawers, 75c.

Men's Gray and Mixed Shirts or Drawers, 59c.

Men's Percale Shirts, 45c.

Do not miss these prices; they have caused dealers to retire and leave us the field.

HAT DEPARTMENT.

Children's Felt Turbans, 25c.

Boys' Felt Hats, 35c.

Men's Soft Felt Hats, 55c.

Children's wide brim sailors, 49c.

Three hundred soft fur felt hats for men and boys, $1.49.

Hats, here's where we live, have you ever heard prices like those above, if so, never the quality for the money; if you will only come in we will surprise you.

PERFUMERY DEPARTMENT.

Machine oil, 10c a bottle.

Cape May bouquet soap, 19c; superior to Cashmere bouquet.

Tooth brushes, 5c.

Whisk brooms, 15c.

Cherry tooth paste, 35c.

Lyon's tooth powder, 19c.

Cloth brushes, 19c.

Six cakes of soap in a box, 10c.

The prices of our perfumery are so markedly under those of every ones that you will recognize each one as a special bargain.

NOTION DEPARTMENT.

Ladies' drawn border handkerchief, 5c.

Binding ribbon, all colors, 10c.

Brocade silk handkerchiefs, 34c each; worth 50c.

Colored garter web, 5c a yard; worth 10c.

Paper of black pins, 4c a paper.

Thimbles and hat pins, 1c each.

Yard lengths of ruching, 5c.

For all kinds of notions see this department; prices of all articles correspond as above.

STATIONERY DEPARTMENT.

Slate pencils, 10c a dozen.

Scrap book, 5c.

Pocket slates, 5c.

Harvard pencil-holder, 10c.

Fifteen-inch rule, 10c.

Japanese glue, 10c.

Ink 5c.

For stationery of all kinds you will save almost one-half by consulting our department. People's Store.

Heng Lee, at 518 North Main, is closing out his gentlemen's shirts, ladies' underwear, Chinese and Japanese fancy goods, dressing gowns and table-covers; makes also cooks' jackets.

Breakfast and lunch goods, sauces, pickles and relishes, domestic and imported fancy groceries at Donahue's Grocery House, 205 South Spring street.

Bargains

in crockery, glass and plated wear, furniture and carpets, at Colton's auction house, 202 South Spring street.

Eckstrom & Strasburg,

Nos. 209 and 211 South Main street, have the largest stock and finest selection of wall paper in the city.

The Only Stock of Wall Paper

in Los Angeles is at Eckstrom & Strasburg's, 209 and 211 S. Main st., near Third.

ROYAL

BAKING POWDER

Absolutely Pure.

This powder never varies. A marvel of purity, strength and wholesomeness. More economical than the ordinary kinds, and cannot be sold in competition with the multitude of low-test, short-weight, alum or phosphate powders. SOLD ONLY IN CANS. ROYAL BAKING POWDER CO., 106 Wall Street, N.Y. THE JOHNSON LOCKE MERCANTILE CO., Agents, San Francisco

Unclassified.

DOCTOR WANTED; DRUG STORE for sale; good opening for a physician. Address DR. FULLER, Tustin City, Cal., or BYRAM & POINDEXTER, 19 W. First st.

For Exchange.

FOR EXCHANGE—FOR CITY PROPerty, 40 acres of highly-improved land, near Anaheim; house of 5 rooms; 18 acres in alfalfa; good barn and out-house; small orchard in bearing and one of the best artesian wells in the county; price only $6000, and clear of incumbrance. NOLAN & SMITH, 34 N. Spring st.

FOR EXCHANGE — 40, 80, 160 OR 320 acres of fine orange and walnut land in San Fernando and Santa Ana valleys, at lowest cash price; will take part exchange, good eastern city or farm lands, if taken at once. Address OWNER, room 6, Allen block, Los Angeles. 3-4

FOR EXCHANGE—OR FOR SALE, A fine lodging-house of 20 rooms, and lot, between Seventh and Eighth sts., bringing good rent, to trade for vacant city lots or acre property; no incumbered property wanted; price, $10,000. I. S. SHERMAN, 34 N. Spring st.

FOR EXCHANGE— GOOD ALFALFA and fruit land, orange and fruit orchard, chicken ranch and choice city residence property; also well improved eastern land, residence and business property. J. LIVER, 44½ S. Spring st., room 13.

FOR EXCHANGE — FOR UNIMproved land, suitable for blue gums; a beautiful 6-room cottage, near corner of Main and Washington; price $5000; clear of incumbrance. NOLAN & SMITH, 34 N. Spring st.

FOR EXCHANGE—FOR VACANT LOT or lots and $1200 cash; a new stock of groceries that will invoice about $3000; place doing a business at present of over $100 per day. NOLAN & SMITH, 34 N. Spring st.

FOR EXCHANGE — AN IMPROVED lot on Fort st., 60x165, near First st., for a good ranch in San Gabriel Valley, Azusa or Redlands, J. C. OLIVER, 13 S. Fort st.

FOR EXCHANGE—BUSINESS PROPerty in Pasadena, valued at $20,000, for good alfalfa ranch. NOLAN & SMITH, 34 N. Spring st.

FOR EXCHANGE—FOR GOOD LOT IN the city a lodging-house of 14 rooms; rent, $75; long lease; house full and clearing big money; price, $800. NOLAN & SMITH, 34 N. Spring st.

FOR EXCHANGE — 6-ROOM HOUSE with improved lot, stable and barn, in one of the best streets in the city, for house of 7 or 8 rooms; no objection to being a little out. S. N. OSBORNE, 16 S. Main st. 3-5

FOR EXCHANGE — 4500 PIECES OF property, houses, lots, business property, ranches, eastern property, mortgages, merchandise, etc., etc. Exchange headquarters. J. C. WILLMON, 128 1-2 W. First st.

FOR EXCHANGE — FOR CITY OR ranch property, one of the oldest and best paying livery stables in the city; price, $5000. NOLAN & SMITH, 34 N. Spring st.

FOR EXCHANGE—A NEW 6-ROOM house on Bond st., near Rowland, for Los Angeles or St. Louis property. Inquire ON PREMISES.

FOR EXCHANGE—CALIFORNIA AND Eastern real estate. T. B. McDONALD, rooms 8 and 9, Wilson building, corner Spring and First sts.

FOR EXCHANGE—LARGE DOUBLE house, 18 rooms, well located, for good farm near city. BYRAM & POINDEXTER, 19 W. First st.

FOR EXCHANGE—GOOD IMPROVED farm in Central Kansas and one in Western Nebraska; will trade for California property. Address the owner, J. M. HOFFMAN, Anaheim, Cal.

FOR EXCHANGE—THREE FINE fruit farms near Ventura, unincumbered, for clear city property. PRINTZ & NORTON, 19 W. First st.

$100,000—CHOICE CALIFORNIA and Eastern property for exchange. Address H. C. SIGLER, No. 8 N. Spring st. 3-14

FOR EXCHANGE—BEST 6¾ ACRES in Vernon for city. GRIDLEY, 10 W. First st.

FOR EXCHANGE—FINE FRUIT ranch of 20 acres for improved city property. BARBER & CO., Bryson-Bonebrake building.

Money to Loan.

$1,000,000

TO LOAN AT R. G. LUNT'S

LOAN AND INSURANCE AGENCY,

No. 20 W. First st., Los Angeles.

Agent for the

GERMAN SAVINGS AND LOAN SOCIETY

of San Francisco.

VERY LOW RATES ON GOOD IMPROVED RANCHES.

$100,000 TO LOAN ON IMproved City or Ranch property at current rates. Mortgages bought and sold. Security Loan and Trust Co., room 6, New Wilson block. M. W. STIMSON, Manager (formerly of Boston), A. M. Congar, Pres., E. F Spence, Trustee.

MONEY TO LOAN ON FIRST-CLASS MORTGAGES. APPLY TO JOHN MILNER, Room 9, Baker Block, Los Angeles. 3-5

CRAWFORD & McCREERY, Room 10, over Los Angeles National Bank, Loan from $50 to $50,000. Short-time loans a specialty. Buy notes, mortgages and contracts.

MONEY TO LOAN—SAVE RENT; join the Home Building Association; build yourself a home and pay for it on the installment plan. For information apply to M. C. WESTBROOK, Secretary, room 87, Phillips block, Spring street.

MONEY TO LOAN—WE HAVE HAD placed in our hands to loan on any kind of approved security, several sums of $50 each, $100 each, $200 each, $300 each, $400 each, $500 each, and a few of $1000 each. Good notes and mortgages bought and sold. E. L. BUCK, rooms 31 and 32, New Wilson block.

MONEY TO LOAN ON CITY OR farm property. Small amounts for short terms, if required. GEORGE I. COCHRAN, 81 Temple block.

MONEY TO LOAN IN SUMS TO SUIT on improved property at current rates; large sums at very low rates. POMEROY & GATES, 16 Court st.

MONEY TO LEND DIRECT TO THE owner of Main or Spring street property north of the junction. Address PRINCIPAL, Times Office.

$50,000 TO LOAN AT REASONable rates. BYRAM & POINDEXTER, 19 W. First st. 5

MONEY TO LOAN—$100, $200, $300, $500, $1500, $3000 or $4000; long or short time; city property. L. H. WASHBURNE, 9 N. Main st. 3-8

$1,000,000 To loan on real estate. SECURITY SAVINGS BANK, 40 S. Main st. Mortgages bought and sold.

WANTED — MONEY TO LOAN ON good property. MILLER & HERRIOTT, 34 N. Spring st.

$100,000 TO LOAN. A. J. VIELE, room 1, Wilson block, corner Spring and First sts.

MONEY TO LOAN — $500 TO $10,000 on improved real estate or good collateral. JOHN A. PIRTLE & CO., Brokers, 10 S. Fort st.

MONEY TO LOAN—ON MORTGAGE. MORTIMER & HARRIS, Attorneys-at-Law, 78 Temple block. 10

SMALL LOANS FOR SHORT TERMS. G. B. GRIFFIN, 19 W. FIRST ST.

MONEY TO LOAN IN SUMS TO SUIT. F. C. ANDERSON, 28 N. Spring st. 8

Business Opportunities.

BUSINESS CHANCE—FOR SALE, AN old and well-established cigar stand, on Main st., near First; rent only $25; long lease; place clearing about $150 a month; if taken at once can be bought at $150; sickness the only reason for selling; this is a snap. NOLAN & SMITH, 34 N. Spring st.

FOR SALE—DRUG STORE IN SOUTHern California; well selected stock and fine fixtures; doing a profitable business; a full investigation invited; good reasons for selling; a bargain if taken at once. For particulars address H. F. PRIEN, druggist, Coronado Beach, San Diego county, Cal.

FOR SALE—HALF OR WHOLE INterest in poultry ranch of thoroughbred stock and other stock, with fixtures finest on the coast; located at Highland Park, second house north of Santa Fe station. Address ROBERT McALPINE, General Delivery, Los Angeles Postoffice, or call at ranch.

BUSINESS CHANCE—FOR SALE, best paying saloon on Main st., doing a business of from $50 to $75 per day; this place is clearing about $600 per month. NOLAN & SMITH, 34 N. Spring st.

BUSINESS CHANCE—FOR SALE, A nice, paying fruit-stand on Spring st.; low rent and doing good business; price only $150. NOLAN & SMITH, 34 N. Spring st.

BUSINESS CHANCE—FOR SALE, A restaurant giving about 150 meals daily; no rent to pay; price, only $300. NOLAN & SMITH, 34 N. Spring st.

WANTED—SOME ONE TO BUY OUT stock of millinery and fancy goods; good stand; no opposition; will sell one-half below cost; going East. Address V S, TIMES OFFICE. 9

FOR SALE—SECOND-HAND STORE in a good business locality, doing a fair average business; rent cheap; big bargain. Apply at store, 455 S. SPRING ST.

FOR SALE—OR EXCHANGE—FOR good acre property, my well-established lunch and candy business. J. M. SPENCE, 46 South Spring st.

BUSINESS CHANCE—FOR SALE, A well-established and good-paying paper and notion house. Call on BURCH & BOAL, 3 S. Fort st.

FOR SALE—FINE BUTCHER BUSIness, doing $30,000 a year; books for inspection. Address B., V 62, TIMES OFFICE.

Unclassified.

SAM FLETCHER, THE HORSE CLIPper; headquarters, Metropolitan Stables, First st., between Fort and Hill. Machine work. 9

To Let.

To Let—Houses.

LONG BEACH—CONVENIENT HOUSE of 5 rooms (two bedrooms) completely furnished; excellent location, opposite Park and depot; good ocean view; rent reduced to $15.50. RUSSELL, MORRIS & CO., The Long Beach House Agency.

TO LET—WHY PAY RENT, WHEN $30 per month will pay principal and interest on well located cottage? We have a new house for sale on these terms; only $150 cash required. BYRAM & POINDEXTER, 19 W. First st. 29

TO LET—NICE LODGING-HOUSE OF 8 rooms, near the corner of Hill and Fourth sts.; rent, $45; furniture only $250; sickness the only reason for selling. NOLAN & SMITH, 34 N. Spring st. 28

TO LET—ONE OF THE MOST POPUlar family hotels in the city, consisting of 42 elegantly furnished rooms; rent low; furniture only $2000; house full of guests. NOLAN & SMITH, 34 N. Spring st. 28

TO LET—LODGING-HOUSE OF 16 rooms on Spring st., near First st.; clearing about $100 per month; furniture and lease only $600. NOLAN & SMITH, 34 N. Spring st. 28

TO LET—THAT NICE 7-ROOM COTtage 510 Grand ave., near Sixth, and near to business; low rent to right party. Apply to WILLIAM McLEAN, 258 S. Spring st. 3-23

TO LET — HANDSOMELY FURnished, a new 7-room house; all modern improvements, stabling, etc. Apply to MARK G. JONES, room A, 75 N. Spring st.

TO LET—5, 6, 8, 9, 10-ROOM HOUSES, all beautifully furnished and every modern convenience; rent to suit the times. S. N. OSBORNE, 16 S. Main st.

TO LET — NEW HOUSE, 6 ROOMS; modern improvements; close in; near street cars. D. D. WEBSTER, 23 Law building, Temple st. 3-9

TO LET—NEW 6-ROOM COTTAGE, $15; 3 rooms and bath, $15; 2 rooms, $10; all water paid. BYRAM & POINDEXTER, 19 W. First st. 29

TO LET—2 NEW HOUSES, 4 ROOMS and bathrooms, on Cable road; $15 per month. Apply at room 99, CRYSTAL PALACE, Main st. 2

TO LET—NEW COTTAGE, 5 ROOMS, bath, etc., close to Main st.; fine place; $18 per month. I. S. SHERMAN, 34 N. Spring st.

TO LET—500 HOUSES, FURNISHED and unfurnished, all parts of city. A. L. TEELE, Second and Fort sts. 3-19

TO LET — HOUSES, STORES, OFfices. We are the "Hustling Renters." PRINTZ & NORTON, 19 W. First st. 3-16

TO LET—NICE 3-ROOM FLATS, CLOSE in, on Diamond st., near Temple; $10 with water. R. VERCH, room 80, Temple block. 1

TO LET—HOUSE 8 ROOMS, 626 SAN Pedro st., between Seventh and Eighth, $15. Apply 600 SAN PEDRO, near Eighth. 28

TO LET—COTTAGE OF 5 ROOMS AND stable, on Twelfth st., west of Union ave. Apply at 123 S. HILL ST. 28

TO LET—A SUNNY, FURNISHED room, with or without board; privilege of bath; 639 S. FORT ST.

TO LET—4-ROOM HOUSE FURnished for housekeeping, cor. Seventh and Grand ave.

TO LET—1 SIDE OF DOUBLE HOUSE, 4 rooms, $15; 223 WINSTON ST., near San Pedro st.

To Let—Rooms.

TO LET—42 S. GRAND AVE., NICELY-furnished and pleasant rooms; gas, bath and water on each floor; no mud, pure air and grand view from balconies; take Second-st. cable cars to Grand ave.; rents reasonable. 10

TO LET—42 ROOMS IN BUILDING, 39 S. Fort st., between First and Second st.; all in order for immediate occupancy. E. B. MILLAR. 27

TO LET—UNFURNISHED ROOMS OR apartments; very healthy locality, 22 CLAY ST., between Third and Fourth, Olive and Hill sts.

TO LET— PLEASANT BEDROOMS, $5 to $8 each per month. 547 W. FIFTH ST., between Grand ave. and Hope st. 27

TO LET—ROOMS, FURNISHED AND unfurnished and en suite; housekeeping. 136½ S. SPRING ST. 3-22

TO LET—SUNNY ROOMS; DESIRAble location; terms moderate. ST. HELENA, 220 S. Fort st.

TO LET—ROOMS AT THE ROSSMORE, 318 W. Sixth st., opposite the park; one block from the new postoffice.

TO LET—SUITE OF TWO ELEGANT rooms, also one single room, at 517 S. GRAND AVE. Furnished. 3-11

TO LET—FURNISHED ROOMS, THE cheapest in the city; gas, bath and water; close to business. 39 REGENT ST., off E. Fifth. 3 11

TO LET—3 ROOMS FOR HOUSEKEEPing; bath, grate, barn. Apply on OCEAN AVE., first house from Figueroa st.

TO LET—4 NICE ROOMS, WITH BATH for hot and cold water, only $20. 28 N. SPRING ST., room 3.

TO LET—4 UNFURNISHED ROOMS (one-half of a cottage); no children. Apply at 327 TEMPLE ST.

TO LET—FURNISHED AND UNFURnished rooms at 817 1-2 S. MAIN ST., between Ninth and Tenth sts. 3-8

TO LET—2 UNFURNISHED ROOMS. NO. 32 CLAY ST., between Third and Fourth. Cheap.

TO LET—A FRONT ROOM, FURnished, for $6 per month at 426 S. FLOWER ST. 28

TO LET—PLEASANT ROOMS, FROM $10 to $15 per month, at 223 W. FOURTH. 4

TO LET—THE SOUTHWESTERN, 108 and 110 Mayo st.; single rooms $1.25 per week.

TO LET—ONE NEATLY-FURNISHED room, cheap. 11 S. BUNKER HILL AVE.

TO LET—ROOMS FOR HOUSEKEEPing, furnished or not, at 424 FLOWER ST. 2

TO LET—ON THE HILL, 4 ROOMS; $8. 326 MONTREAL ST.

TO LET—CLOSE IN, 4 OR 5 ROOMS. Desirable. 16 BOYD ST. 28

To Let—Miscellaneous.

TO LET — AN IMPROVED 40-ACRE ranch; 20 acres in alfalfa, small orchard and vineyard 4-room house, etc. Inquire at room 13, NO. 11 TEMPLE ST. 4

TO LET—A BUILDING 30x40 FEET, suitable for a warehouse or shop of any kind; situated in rear of No. 417 Wall st. Apply to C. W. HICKS, No. 1 S. Fort st. 29

TO LET—CHEAP, 30 ACRES 3 MILES from courthouse, on Glendale dummy. Address 297 N. MAIN ST., opposite Club Theater.

TO LET—NICE STORE, LOW RENT. 262 S. Spring st. Apply to WILLIAM M'LEAN, two doors north.

TO LET—A FINE ROOM, SUITABLE for office, on third floor TIMES BUILDING. Price, $35.

TO LET—A NICE, CHEERFUL OFfice, third floor TIMES BUILDING. Apply at the counting room.

TO LET—GOOD FIRST FLOOR OFFICE, $15. Apply at 132 W. FIRST ST.

Excursions.

SOUTHERN PACIFIC COMPANY.

THROUGH EXCURSIONS TO NEW YORK, BOSTON AND PHILADELPHIA.

Elegant new tourist cars with ladies' dressroom and lavatory; stoves with improved heaters for making tea and coffee; complete equipment of cushions, beddings, curtains, etc., uniformed colored porters; Southern Pacific Company party conductors go through to New Orleans, thence to Boston and Philadelphia. But one change of cars, in union depot, at New Orleans.

The Sunset and Queen and Crescent Route through the rich and historic South, Meridian, Birmingham, Chattanooga, Cincinnati, etc. Quick time! Direct connections! Excursions leave Los Angeles November 4th and 18th; December 2d, 16th and 30th, 1888; January 13th; February 3d and 17th; March 3d, 17th and 31st; April 14th, May 5th and 19th, 1889.

For further particulars, call on or write any of the agencies of the Southern Pacific Company in Southern California, or C. F. SMURR, Asst. Gen. Pass. Agent S. P. CO., No. 202 N. Main st., Los Angeles, Cal.

Burlington Route

FIRST EXCURSION of the season via Salt Lake City and Denver leaves Thursday, February 28th, and regularly thereafter. Tourist cars, elegantly equipped, separate berth for each passenger free. For information, free berths, etc., call upon or address J. B. QUIGLEY, Agent Burlington Route, No. 112 N. Spring st., Los Angeles.

WALTERS'S SELECT EXCURSIONS to all points east. Through cars to Chicago, elegantly and completely equipped. Our next parties leave Los Angeles February 26th, March 12th and 26th. For tickets, berths and further information, call on or address L. M. WALTERS, 19 N. Spring st. or 51 N. Spring st., Los Angeles, Cal.

DENVER AND RIO GRANDE AND Rock Island Route excursions will leave Los Angeles every Tuesday. Tourist sleeping cars, elegantly equipped, free of charge. Call or address F. W. THOMPSON, 110 N. Spring st.

Personal.

PERSONAL—IMPORTANT NOTICE.—T. J. Chisholm, who a few days ago purchased the immense stock of books and stationery of the late firm of Olmsted & Wales, 216 S. Main st., is now busy moving to 140 S. Spring st., between Second and Third, where he will open with a large stock of new goods on March 1st. J. C. Olmsted is engaged as manager. Call and see them.

PERSONAL—A LADY OF MEANS wishes to correspond with a gentleman of means with view to matrimony; must be not under 40 years old, and a genuine gentleman. Address POSTOFFICE BOX 113, Los Angeles, Cal.

PERSONAL—IF YOU WANT TO BUY a residence lot, business lot, improved city property or acreage at bed-rock prices call to see T. B. M'DONALD, rooms 8 and 9, Wilson building, cor. Spring and First sts.

Medical.

CATARRH

Throat Diseases, Bronchitis, Asthma,

CONSUMPTION,

Together with diseases of

THE EYE, EAR AND HEART,

SUCCESSFULLY TREATED BY

M. HILTON WILLIAMS,

M. D., M. C. P. S. O.

HOLLENBECK BLOCK,

Corner of Spring and Second Streets, LOS ANGELES, CAL.

Consumption Can Be Cured

This has been demonstrated in thousands of cases treated by

DR. WILLIAMS,

With his new system of medicated inhalations, also the oxygen and compound oxygen treatment, combined with proper constitutional remedies for the liver, stomach, blood, etc.

Probably no system of practice ever adopted has been so universally successful as that introduced by Dr. Williams for the cure of Catarrh, Throat Diseases, Bronchitis, Asthma and Consumption.

CATARRH.

Catarrh is often regarded by the patient as a cold in the head, and he often expresses his astonishment at his remarkable tendency to contract a fresh cold. Indeed, he declares he is scarcely free from one cold before he takes another; and he is always exceedingly careful. It is also a matter of surprise to him that the cold always seems to settle in the head and throat.

At times many of the symptoms of Catarrh may seem to abate, and the patient is led to hope that the disease is about to wear off; but another class of symptoms soon appear, and he learns to his horror that instead of recovery from the disease it is somewhat changed in its character and has extended to the throat. A sense of weariness is sometimes felt in reading, speaking or singing, hoarseness at times occurs, a sensation of dryness is sometimes felt in the throat, or it appears that some foreign substance, as, for instance, a hair, obstructed the throat; there becomes a sense of languor and fatigue. the breath lessens upon a little exertion, a short, hacking cough, a peculiar sound in clearing the throat, a feeling as though there was not room enough in the chest to breathe; these and other symptoms occur after the disease has made considerable progress. Then it is a time when consumption is about to begin its dreadful work. Up to this point the progress of the disease may have been slow, and the patient may, in expressing his confident hope that it will "wear off," declare that he has had the catarrh for years and has not seemed to become much worse, and trusts he will "by-and-by" recover. But this delusion is the grand error which has peopled our cemeteries with consumptive forms, as all forms of catarrh end finally in consumption.

Inhalations are applicable in all diseases of the respiratory organs, but must be prepared for each individual case as they severally require.

By the employment of proper inhalation in the form of medicated vapor (not steam or spray) we are able to produce immediate and direct action upon the diseased surface in the pharnyx and nasal passages, for air will find its way into the most remote and intricate cavities, where it is impossible to make fluid applications. By these means every case can be cured.

Persons desiring treatment by this system of practice can use the remedies at home as well as at our office, and which will cause no inconvenience or hindrance to business whatever.

I have seen so many of these cases cured that I do not consider any case hopeless unless both lungs are seriously involved. Even then the inhalations aid us in dissolving the mucus and in contracting and healing the cavities, which nothing else can do with the same success.

The very best references from those already cured.

CONSULTATION FREE.

Those who desire to consult with me in regard to their cases had better call at my office for consultation and examination, but if impossible to do so, can write for a copy of my Medical Treatise, containing a list of questions. Address

M. HILTON WILLIAMS, M.D.,

HOLLENBECK BLOCK,

Cor. Second & Spring sts., Los Angeles.

Office Hours, from 9 a.m. to 4:30 p.m.

ORANGE LAND.

NO EXPERIMENT.

A company of Chicago, Los Angeles and Riverside capitalists are now planting out a choice strip of land in the Santa Clara Valley with orange trees. This land is located at "Sespe," fifty-four (54) miles from Los Angeles, on the Southern Pacific Railroad. The soil, climate and surroundings approach nearer to the famous Riverside orange tract than any other portion of the State.

The trees now there bearing fruit are clean, free from all insect pests, and their fruit perfect in every particular.

There are still one hundred acres of choice orange land that will be sold at one-half the schedule price, and trees furnished at cost for planting out. Arrangements can be made to have them cared for at actual cost till the bearing period.

This opportunity is open till the trees are all planted. After that the land will be held at schedule price and the value of trees added.

Terms of payment are very liberal. So favorable an opportunity of owning a choice orange grove at a low price, in a good neighborhood, cannot be met with every day. The man who decides quickly will get the best.

Apply to

Francis Bates, Secretary Sespe Land & Water Co.,

Room 12, No. 128 West First Street.

SPECIALS.

PEARL STREET, between Eighth and Lincoln, 61x225, per foot	$ 100
FORT STREET, between Fifth and Sixth streets, 60x165 per foot	350
LOS ANGELES STREET, between Sixth and Seventh streets, House 7 rooms, hard finish; lot 50 feet front, per foot	170
EIGHTH STREET, corner of Union avenue, 60x117, to alley	3000
ADAMS STREET, near Figueroa, 64x165	3000
HOPE STREET, west side, south of Pico street, 96x155, to alley	4500
GARDOLINO TRACT, San Francisco street, 40x140, to alley	354
WOLFSKILL ORCHARD TRACT. Ruth avenue near Fifth street. New house of 8 rooms and one of 3 rooms, both hard finish. Near new Southern Pacific depot. A bargain for a few days	2504

Above are a few of the many BARGAINS we have on our list. For these and many more see

POMEROY & GATES,

16 Court St., Opp. Courthouse.

HOMES! HOMES!

Finest Quality of Fruit Lands, near Los Angeles, at Reasonable Prices and on Liberal Terms to ACTUAL SETTLERS.

Eight thousand acres now subdivided (17,000 acres in all), in San Fernando Valley, from 8 to 12 miles from the Plaza, into 5, 10, 20 and 40 acre tracts, ranging from $25 to $150 per acre, and on such liberal terms that anyone can own a home. A fruitful soil easily cultivated, a healthy and delightful climate, excellent schools and churches, two railroads, with Los Angeles markets for everything raised on the farm, these lands offer inducements to settlers that cannot be duplicated. Also a stock range of 1250 acres, only 4 miles from city limits, at a very low figure. Can be subdivided into two or three ranges. For maps, prices and terms apply to

Providencia Land, Water and Development Co.,

Rooms 5 & 8, Bryson & Bonebrake Block.

GAS FIXTURES,

Rubber Hose, Plumbing Goods, Water Pipe, Bath Tubs, Sinks, Etc.,

Can be had at reasonable prices at

S. M. PERRY'S, NO. 39 S. MAIN ST.

Tin Roofing and Pump Repairing.

Sewers Put In at Reasonable Rates

Fine Citrus Fruit Land!

WITH WATER,

Will be given to parties desiring to plant either citrus or deciduous fruit or vines, on favorable terms. Address

CUCAMONGA LAND & IMP'T CO.,

Room 7, No. 11 Temple St., Los Angeles, Cal.